LD
1281
.C309
1960

PILLARS

60

CONCORDIA UNIVERSITY
3 4211 00128 6346

DATE DUE

AP2 0'96			

ACO 38-297

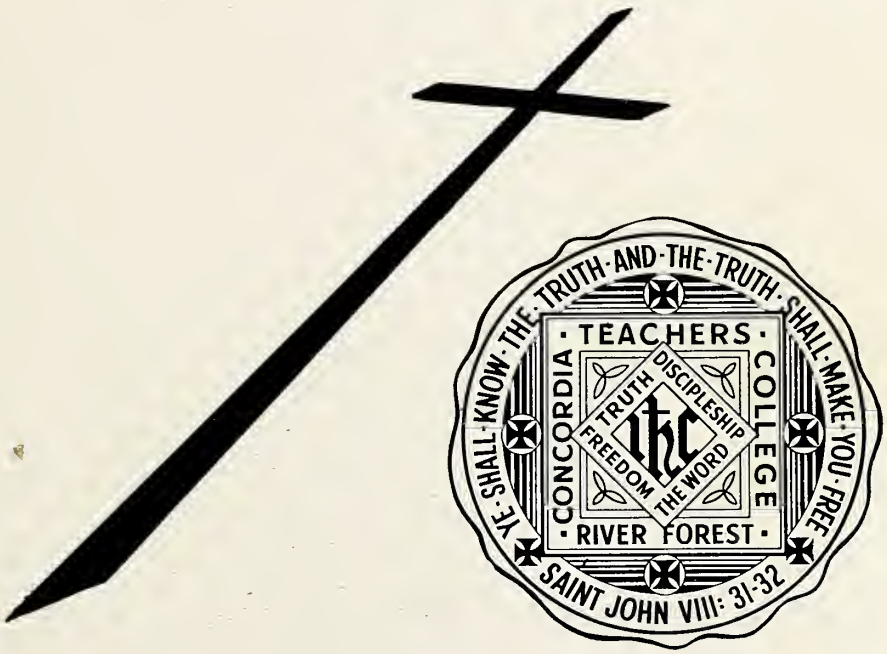

Pillars--1960

CONCORDIA TEACHERS COLLEGE

River Forest, Illinois

LUTHERAN CHURCH

Missouri Synod

KLINCK MEMORIAL LIBRARY
Concordia Teachers College
River Forest, Illinois

As knowing things . . . born void of facts important
like the printed word or passing of the hours
As seeing things . . . born blind to things held dear
like sunlight or the budding of the flowers
As serving God . . . born but to build offenses
like heavy lines between God's will and ours.

This, me at birth . . . grown now to know time's face,
The beauty of a flower and the Spirit's turn of will
toward God
These you did guide . . . my feeble sight, my knowledge
small, my lagging faith

This book . . . a thank you
though my lips be still.

RUTH AUGUSTIN 1960

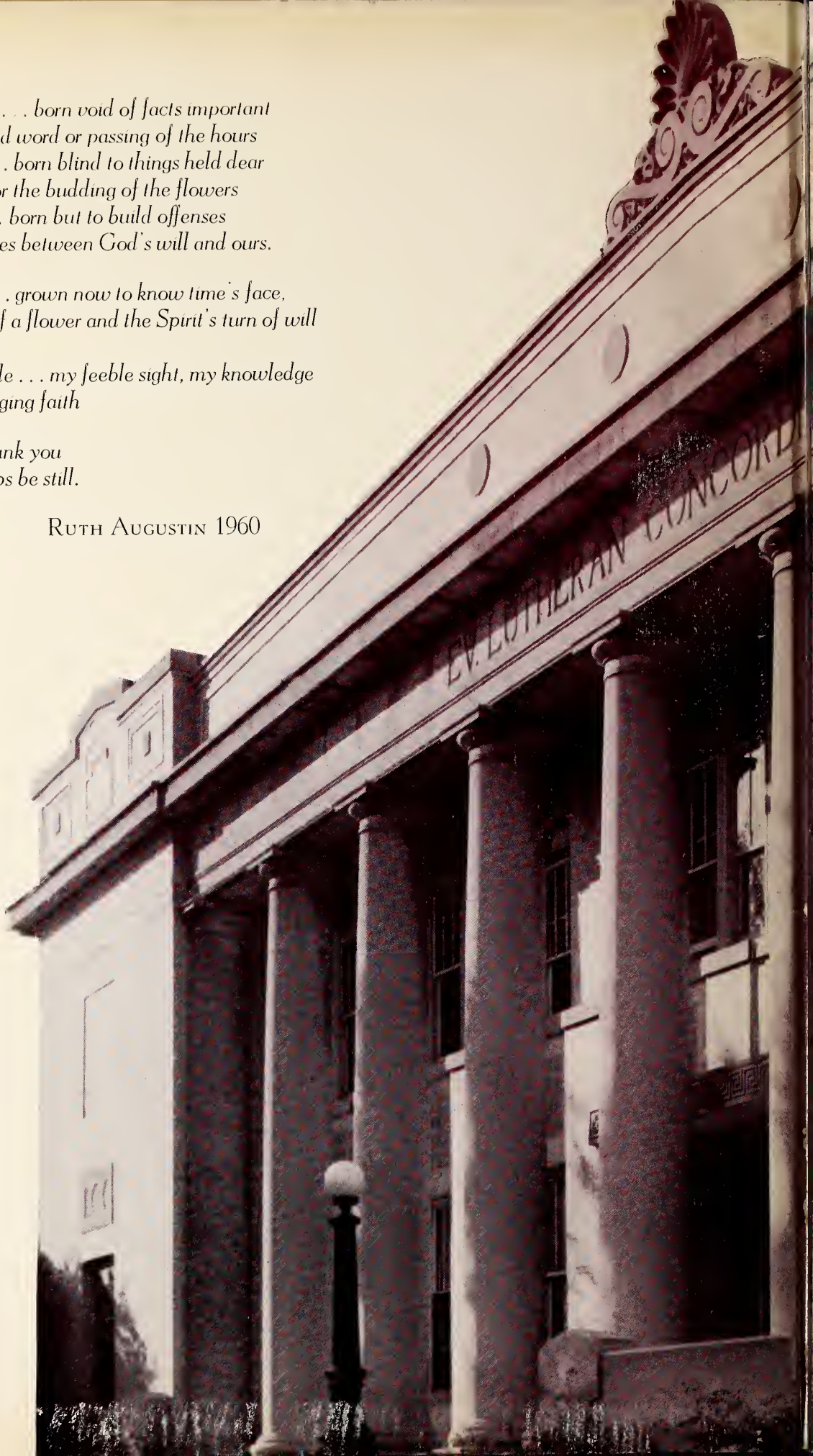

55722

Contents

DEDICATION 5

ORGANIZATIONS 6

SCHOOL LIFE 28

SPORTS 40

ADMINISTRATION AND FACULTY . . 54

CLASSES 72

SUPPLY TEACHERS 94

GRADUATES 95

THE PRESIDENT 124

MEMORIALS 126

INDEX 128

ADVERTISEMENTS 132

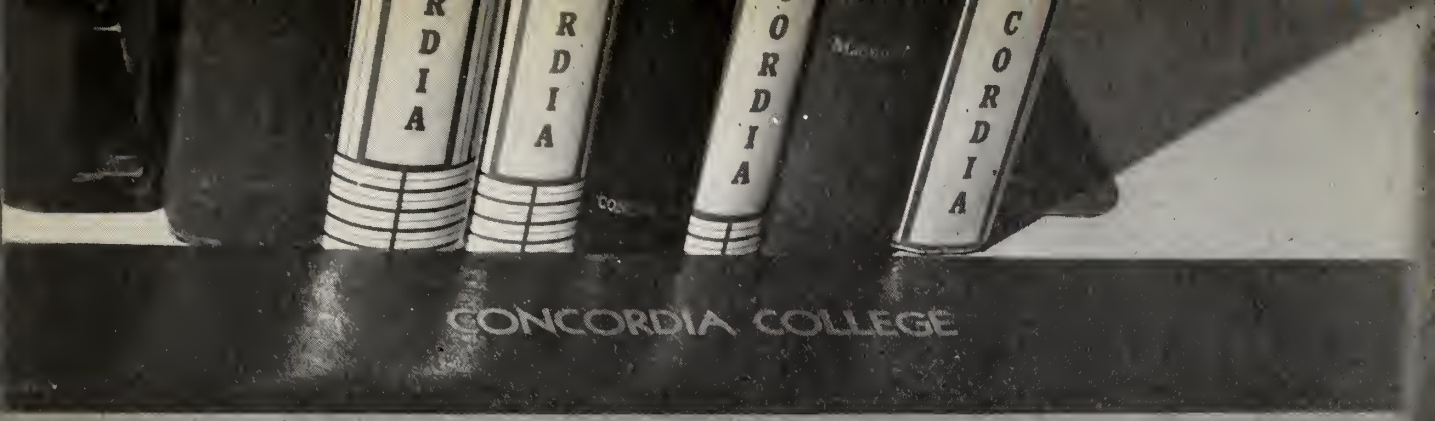

Dear Mom and Dad,

When you were a child and heard the words "Honor thy Father and thy Mother" do you remember feeling guilty because you knew how often you had dishonored them? Can you also remember that as you matured you became more and more aware of how much your parents meant to you? If you recall how the guilt and love and gratitude all welled up inside until you felt that you must show them your appreciation, then you must also remember how futile all your attempts seemed. Remembering these things you know the feelings we have not been able to express and you understand why we dedicate this year's Pillars to You.

Dear Mom and Dad,

This morning as I was getting ready for class I realized that there are only a few weeks left before graduation. I began to recall the things that made life at Concordia a wonderful experience. I like to think of my college education as a three-dimensional growth — growth on the spiritual, intellectual, and social levels.

My thoughts turned first to the co-curricular activities. All organized activities on campus are directly related to our future profession. This doesn't mean they all have to do with classroom teaching. A parochial school teacher does muc more than just "teach" — he's often calle upon to do many other things. This is wher training through co-curricular activities h helped. These activities have given me va experience.

THE EXECUTIVE BOARD

Student Senate

DEAN HALTER

Governing the student body of Concordia is the organization known as the Student Senate. The Senate consists of Senators, or dormitory representatives, and the Executive Board. Dean Halter serves as advisor.

The major purpose of the Student Senate is to guide student life through the help of the students in co-operation with the faculty and administration. Due to the many changes made in the Student Senate's structure last year, emphasis is being placed on making these changes function correctly and beneficially.

SENATORS

Front Row: Dean Halter, B. Hermani, J. Koenig, K. Palmreuter, A. Streufert, B. Rakow, E. Voth, N. Hitzeman.

Back Row: J. Lange, I. Quandt, L. Lineberger, D. Groll, L. Quoss, W. Andersen, M. Herzog, M. A. Keck, D. Kunert, J. Templin, E. Rupprecht.

WOMEN'S COUNCIL

Front Row: T. Poehler, K. Kunkel, K. Schrader, D. Rodenbeck, P. Haase, M. Etzler, C. Peterson, M. Unrath, B. Secor.

Back Row: K. Berg, E. Werling, D. Stuenkel, M. Will, E. Hoelter, L. Horn, Miss Heyne, M. Biberdorf, J. Meissler, J. Kinkel, R. Augustin, E. Voth.

The Women's and Men's Councils of CTC are a function of student government to which is specifically delegated the supervision of dormitory life. Each councilor is interested in helping each student grow in all phases of life — spiritual, mental, social, cultural, and physical. The Councils are also given the responsibility of maintaining such things as dormitory cleanliness and decorum, recreational and laundry facilities. Councilors are assigned to the houses and each floor of the dormitories. Off-campus and day students also have councilors. Specific activities such as Christmas caroling, the all-girl Christmas party, and the men's smokers are handled by the Councils.

MEN'S COUNCIL

Front Row: P. Brown, D. Bernhardt, J. Hein, J. Boldt, D. Verseman, Prof. Grotelueschen, Prof. Lehmann.

Back Row: G. Brunworth, S. Brassie, B. Koeppen, D. Dorn, J. Dutton, B. Rakow, P. Crisler, J. Pfabe, A. Brown, R. Bleeke, M. Hall, R. Schnell.

STUDENT ACTIVITIES BOARD

Front Row: L. Suckow, M. Reitz, E. Siehr, J. Wittenback, N. Hitzeman, A. Hemke, D. Tomaich, S. Sapatka, D. Bernhardt.

Back Row: H. Wiedenkeller, P. Gruetzmacher, D. Petering, C. Berndt, F. Walker, B. Koeppen, J. Emerich, D. Adler, K. Palmreuter.

The Student Activities Board is a new organization on campus, having just completed its first year of duties. The main function of SAB is that of co-ordination, especially in the area of scheduling. In order to provide a well-balanced and diversified schedule throughout the year the Board examines the activities for the months ahead, making sure that no conflicts occur. The past year was a time in which this organization developed in the definition of its duties and methods of operation. Future years will no doubt show further growth and progress.

ATHLETIC COUNCIL

The Athletic Council plans, organizes, and supervises the intramural program of CTC. The members of the Council are chosen by the executive board to fill the needed positions. Each person is directly responsible for one phase of the intramural program. Included in the women's program are bowling, volleyball, basketball, and softball. These same sports and also football are offered to the men. Badminton and tennis tournaments are likewise under the jurisdiction of AC. The Council sponsors a picnic in the early school year for the new students, an annual Field Day in May, and an Awards Banquet in the spring. This year sports nights, which offer the gym and equipment to the students for activities, have been organized. The concession stand at the football games also is handled by AC.

Front Row: G. Ginder, C. Schlicht, B. Staudte, B. Uffman, R. Thusius.
Second Row: A. Foerster, D. Kunert, N. Jeske, E. Rafert.
Third Row: M. Laurente, M. Schroeder, J. Ries, E. Petzke, J. Todt.
Back Row: L. Blazek, J. Hein, J. Emerich, A. Schmidt.

Compliments of Circle Bowling Lanes

S. A. PUBLICITY COMMITTEE

Clockwise: W. Lorch, J. Koelling, E. Sommerfeld, T. Thaney, D. Adler, L. Asher, V. Buddenbaum, G. Heidbreder, R. Renner, D. Grabowski.

The Publicity Committee functions as the medium between school activities and their proposed patrons and attenders. The committee works with Professor Pralle and the Field Services in publicizing school events. It is also the duty of the Publicity Committee to give assistance to other members of SAB upon their request. Outside jobs, as publicizing an open house for a local school, have also been recognized by the committee. The motto of the Publicity Committee is "If you don't, we do."

COLLEGE UNION COMMITTEE

The many and varied activities of the College Union bear witness to the importance students place in a rich and full college life. The Union is a center for wholesome Christian fellowship. It handles such events as pizza parties, record nights, fireside chats, receptions for various occasions, and other activities. A selection of games, magazines, and records are available for the students' enjoyment.

The heart of our college rests in the classroom in the pursuit of learning. However, the academic pursuits can be even more rewarding if they are complemented by a well-rounded, extracurricular program. It is the wise student who takes time for the Union.

Front Row: S. Huebner, R. Frederking, J. Steffens, A. Gutzwiller, L. Berghaus.

Back Row: A. Thieme, J. Wolf, K. Kunkel, J. Klitzing, B. Hawkins, D. Nelson, C. Berndt, F. Hoebel, S. Kramer, J. Wittenback.

SOCIAL ACTIVITIES COMMITTEE

Parties! Movies! Banquets!

These and other activities are arranged and handled by the Social Activities Committee. Under the leading hand of SAC the social life of the student at Concordia is enriched. Homecoming, Reverse Week, and Spring Banquet are the three major affairs put on by SAC.

Kneeling: A. Blankschien, P. Heintze,
Others: J. Voden, B. Erb, K. Brunn, D. Tomaich, L. Vogel, A. Velicky.

RELIGIOUS ACTIVITIES COMMITTEE

Because faith in Christ and the resultant love for God and man are at the very core of living at CTC, the Religious Activities Committee was formed to nourish and foster this faith and love. RAC plans and provides a variety of activities which enrich the spiritual life of the student body. All-school communion services, special festival services, Sunday evening devotions, infirmary devotions, the designation of Chapel offerings, and other activities are under the guidance of RAC.

Seated: M. Lombard, D. Gliege, D. Bernhardt, H. Wiedenkeller, J. Lange, D. Adler.
Standing: G. Horn, J. McWhirter, A. Niebuhr, F. Voelker, J. Schmid, G. Howard, S. Vorbeck.

Front Row: M. Meader, D. Heidenrich, S. Mueller.
Back Row: D. Dobosz, W. Sailer, B. Ludtke, C. Lexa, H. Lange, D. Petering.

CULTURAL ACTIVITIES COMMITTEE

This organization at CTC serves to stimulate and develop student cultural life. To achieve this purpose the committee has presented on the campus special musical concerts, lectures, programs, and art exhibits. Because the Chicago area is one of the cultural centers of the nation, the committee has tried to make the students of the college more aware of their opportunities to enrich their cultural life.

THE BOARD OF ENTERPRISES

Ralph Bleeke serves a customer.

Jerry Koenig, Jerry Snyder, Jack Hein, Rog Dull.

The prime function of the Board of Enterprises is to see that each student enterprise is managed efficiently, keeping the best interests of the students in mind. The Board is comprised of the manager of each Enterprise, two senators, the SA treasurer, and the vice-president of the SA.

At the present time, the SA has in operation five enterprises. The Campus Corners serves as the student snack shop. The grill and vending machines are available to students at various times. Campus Cleaners serves the students as an on-campus branch of a local dry cleaning establishment. Another of the SA enterprises is the Photo Shop. Here all the campus photography is centered. The Student Workhop is the only non-profit enterprise. It serves as a place to construct teaching aids. Finally, there is the Barber Shop which aids the men of Concordia in keeping trim.

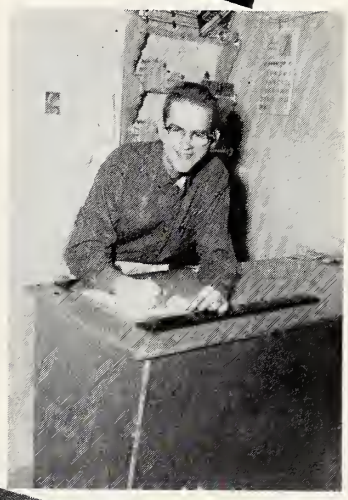

Paul Gerlach

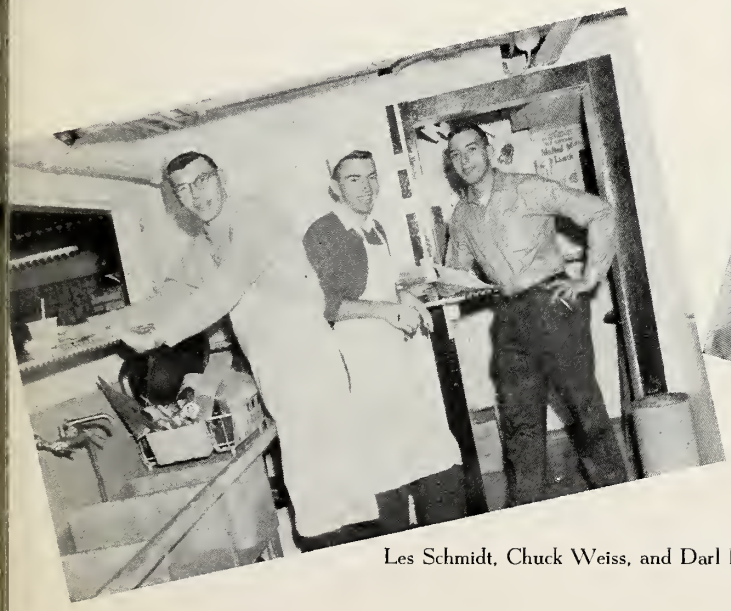

Les Schmidt, Chuck Weiss, and Darl Rose

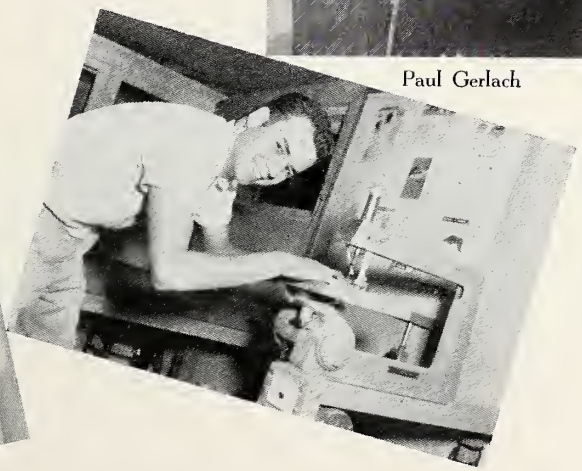

John Dutton

Compliments of Concordia Book Store

COLLEGE CHORUS

The music building on our campus is the gathering place for several organizations that center their programs around music. Students put in many long hours of rehearsal before the musical organization to which they belong presents an enlightening performance. The College Chorus under the direction of Professor Waldschmidt is the largest of these organizations. Its membership is made up of members of both college choirs and many other students on campus. This past year the College Chorus presented Handel's "Messiah" and Bach's "Mass in B Minor," of which both performances were well attended by the students and neighboring residents of the Chicago area.

During this past year, Professor Gieschen, director of the Senior College Choir, and Professor Bunjes, director of the Junior College Choir, worked hard with their mixed-voice choirs to present many performances in the Chicago area and in distant cities such as Valparaiso at the new University Memorial Chapel.

Under the direction of Professor Zeddies, an all-female voice Treble Choir, along with the two college choirs, provided selections for our daily chapel services and our special school services.

This past year also brought a new director to our campus. The new face behind the baton that directed our Concordia College Band was that of Mr. Rohlfing. The Band helped cheer our athletes on to many victories by providing music at football and basketball games. One of the highlights of the Band's activities was the Contemporary Music Concert which they presented in February.

A small group of musicians that provided musical enjoyment to many students at breakfast and at after-game receptions, was the Dominoes. The Dominoes were under the leadership of Bill Richardt.

Two singing groups, the Collegiettes and the Collegians, have also helped out with special school services, besides making guest appearances in the nearby area. The Collegiettes, an all-female group, was under the direction of Harriet Lange. Dennis Janko led the Collegians, an all-male group.

A new singing group appeared this year on our campus — the Madrigals — under the direction of Richard Heschke. Madrigal singing is a different style of entertainment. The Madrigal group was composed of twelve members, each one of whom sings rather independently, but joins her or his vocal tones into one texture in the group. Madrigals are polyphonic compositions with a generally secular text. This group was primarily concerned with the singing of madrigals with introduction of appropriate miscellaneous materials for scheduled Campus events. The Madrigal group made guest appearances and helped at special school services.

JUNIOR COLLEGE CHOIR

Front Row: C. Schult, C. Ewen, G. Voigt, M. Beltz, J. Voden, K. Culp, J. Graichan, L. Lineberger, J. Templin, P. Rauser, D. Lovekamp, J. Nelson, R. Raabe, G. Droegemuller, S. Fairchild, C. Radke.
Second Row: W. Lorch, V. Thiel, K. Kionka, A. Bayer, A. Treidt, D. Grever, J. Meier, C. Janssen, E. Stahl, R. Hawkins, R. Ruhter, D. Pomeroy, M. Cline, L. Asher, S. Witt, L. Schiller.
Third Row: E. Rupprecht, S. Johnson, D. Siemro, R. Ebs, J. Springer, M. Eilenfeldt, T. Thaney, R. Kruger, A. Barcholz, B. Menz, D. Rodenbeck, K. Schefft, J. Koelling, J. Sulken, D. Wacker, L. Kethe, D. Danzer.
Back Row: D. Harder, K. Lampe, K. Butherus, M. Bauer, D. Lutz, B. Toepper, E. Kern, L. Stocker, R. Howell, F. Hoebel, K. Gundlach, C. Schiefer, C. Reimer, G. Lange, T. Wegener, K. Rout, H. Rempert.

SENIOR COLLEGE CHOIR

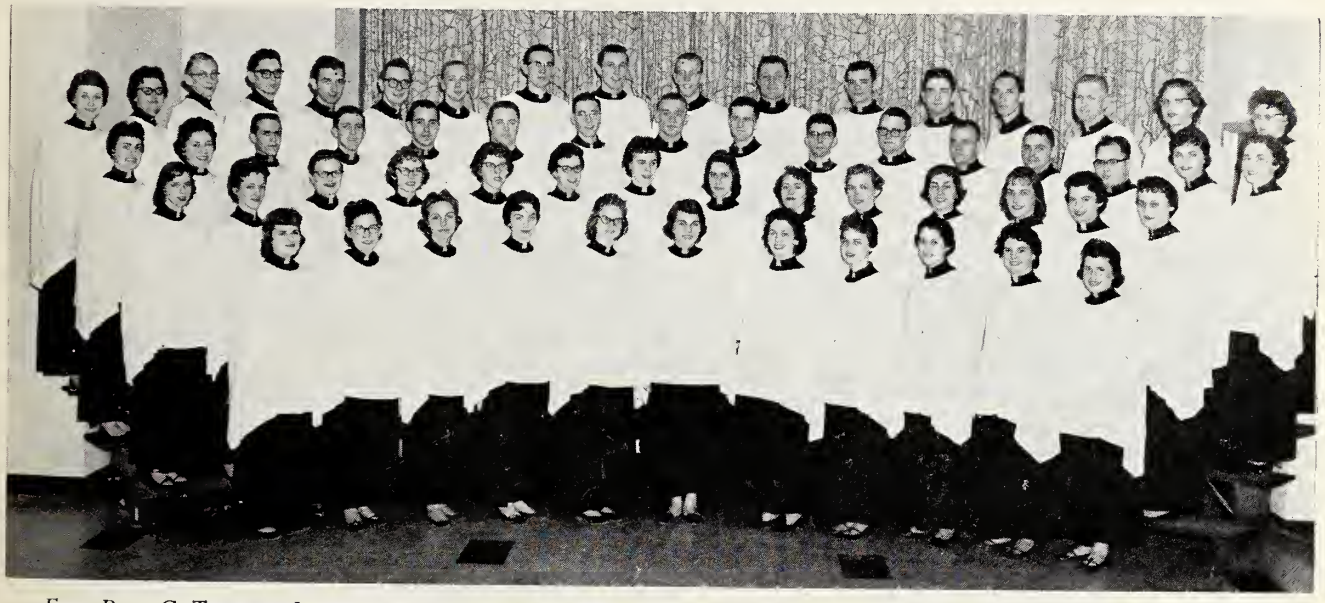

Front Row: G. Tessmann, L. Wiese, M. Gruenhagen, M. Duin, J. Dienes, B. Richardson, C. Lichtenwald, E. Werling, R. Thurn, D. Tomaich, D. Weck.
Second Row: C. Martensen, P. Haase, J. Howard, M. Morgan, A. Schroeder, C. Herbst, M. Biberdorf, J. Meissler, R. Frederking, E. Hoelter, J. Hinkel, R. Hill, S. Schmohe, S. Mosshammer.
Third Row: N. Wessel, G. Beisel, T. Zuch, P. Gruetzmacher, A. Kennedy, L. Berghaus, C. Berndt, D. Schrader, M. Lombard, P. Sturm, G. Krieger, I. Quandt, C. Jennings, D. Janko, J. Eifter, B. Ziemer.
Back Row: P. Brandt, K. Kunkel, L. Suckow, N. Grunst, G. Howard, D. Petering, D. Heschke, D. Groll, P. Brown, E. Grapatin, A. Brown, D. Dorn, D. Koch, S. Hoffmeyer, H. Warnick, O. Reiser, R. Payne.

TREBLE CHOIR

Front Row: C. Schlie, S. Walenter, L. Meyer, M. Knoll, H. Williams, J. Brenizer, D. Dubke, N. Franke, J. Kritsch, J. Pyle, M. Mroch, S. Huebner.
Second Row: C. Brauer, M. Schweder, A. Foerster, V. Roedel, M. Beehler, D. Mueller, M. Herwig, J. Lietzau, M. Reimer, V. Bornhop, L. Witt, R. Werner, A. Veliky.
Back Row: G. Meyer, A. Reiter, B. Bleeke, C. Tetz, B. Uffman, I. Volz, N. Mazak, A. Schmidt, C. Brandes, B. Martin, R. Meyer, N. Renner, J. Janssen, D. Succop.

DIRECTORS

Front Row: Prof. Bunjes, Prof. Gieschen, Prof. Waldschmidt.
Back Row: Mr. Rohlfing, Prof. Zeddies.

COLLEGIETTES

Front Row: B. Schwieger, M. Etzler, M. Wuertz, L. Quoss, M. Etzler, K. Berg, H. Lange, Director.

Second Row: G. Beisel, N. Ieske, K. Roemke, B. Bock, J. Panke, J. Voden.

Third Row: C. Herbst, N. Lackland, E. Siehr, C. Strasen, R. Payne, J. Klitzing.

Back Row: M. Biberdorf, A. Schroeder, D. Haupt, L. Rosenberg, S. Schmohe, R. Hill, K. Mueller.

MADRIGALS

Front Row: G. Howard, G. Beisel, D. Janko, M. Gruenhagen, L. Berghaus, B. Richardson.

Back Row: R. Heschke, Director, W. Lorch, L. Stocker, J. Eifert, J. Bohnert, J. Kinkel, D. Perting.

COLLEGIANS

Front Row: D. Janko, Director, H. Wiedenkeller, T. Zuelsdorf, E. Waugh, M. Laurente, T. Zuch.

Second Row: R. Schnell, T. Rex, D. Petering, R. Greinke, L. Stocker.

Back Row: D. Fenske, R. Howell, J. Pfabe, D. Berger, J. Cordes.

CONCORDIA COLLEGE BAND

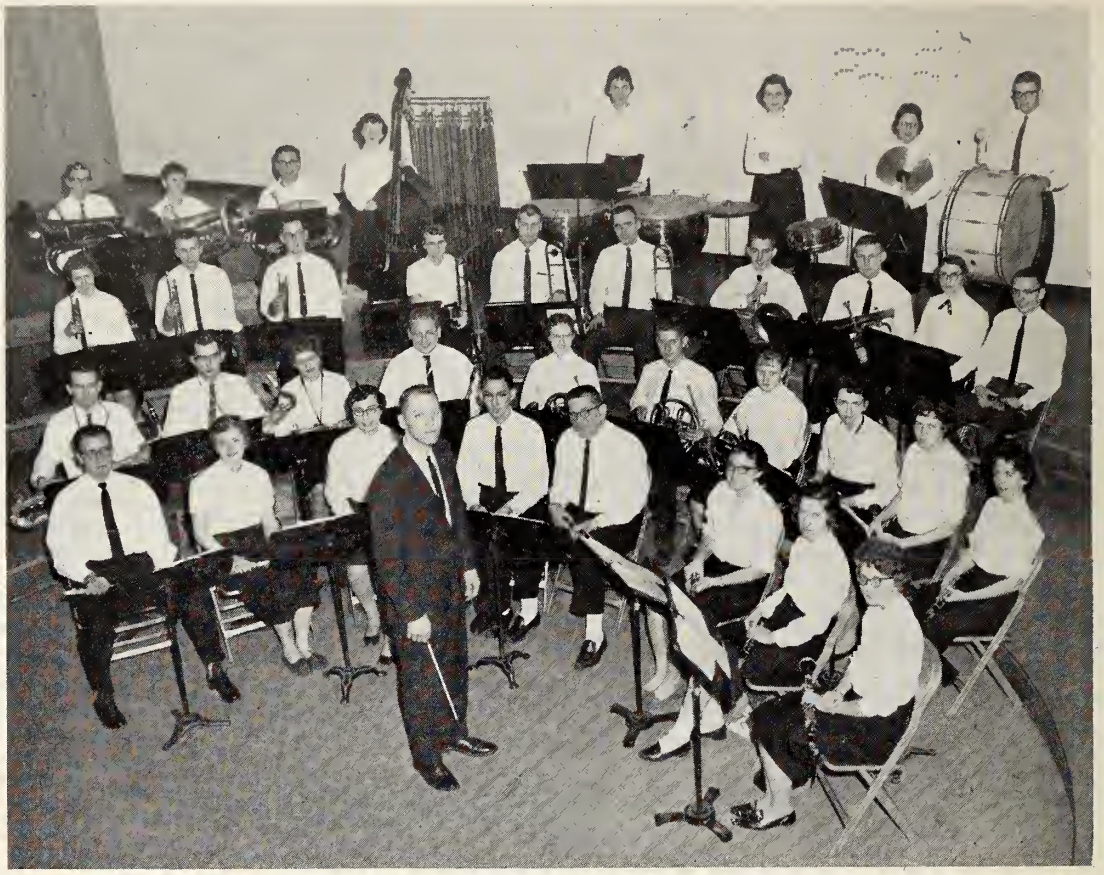

Front Row: A. Fliege, J. Kaufmann, A. Reiser, B. Ludtke, N. Bishop, A. Sachtleben, J. Heitger, D. Homan.

Second Row: J. Kosinsky, K. Taglauer, C. Zuege, L. Jany, R. Kurth, W. Andersen, S. Boettcher, M. Dawes, S. Leininger, M. Zoellick.

Third Row: S. Bublitz, E. Henkelmann, W. Scheiwe, B. Panning, P. Crisler, B. Richardt, G. Bohlmann, B. Goetz, E. Guebert, F. Ortner.

Back Row: D. Brutlag, N. Precker, R. Dey, J. Mandel, E. Petzke, K. Cluver, C. Meyer, D. Reas.

DOMINOES

Front Row: B. Richardt, Director, B. Gutknecht.

Second Row: J. Downs, K. Taglauer, D. Knee, L. Jany, J. Kosinsky.

Back Row: N. Precker, E. Henkelmann, W. Scheiwe, H. Vaughan, P. Crisler, L. Schmidt.

YOUTH LEADERSHIP TRAINING GROUP

This peppy-looking group is YLTG's executive board: J. Luedtke, J. Brunworth, N. Werrbach, C. Brandes, F. Walker, G. Meyer, B. Erb, E. Fuchs.

The Youth Leadership Training Group is a living example of the growth of our organizational program. Two years ago it didn't exist, and one year ago it was still in the planning stages. In fact, this is the first yearbook to contain a picture of its executive board, the initiators and leaders of its Concordia-student-centered program. Through the means of workshops, YLTG attempts to educate and inform us about the Walther League, and to develop our abilities to lead youth groups like the Walther League. Those who have attended any of the workshops have learned the value of the YLTG.

C-CLUB

Everyone knows that our C-Club, otherwise known as Alpha Sigma Phi, is the organization in which Concordia lettermen receive recognition for their outstanding athletic skills and achievements. They also know that each year, the lettermen who have previously "made it," "torture" the new pledges before the whole student body during initiation week. Freshmen may even know that C-Club runs their beloved beanie program! But does everyone know that C-Club maintains some entirely serious projects along athletic lines as well? Besides generally looking out for the interests of athletics in the school, C-Club specifically sponsors a grade school track meet and an Athletic scholarship to CTC. Besides having fun, these fellows make a valuable contribution to our school.

Front Row: R. Bleeke, D. Klatt, D. Verseman, D. Eggebrecht, D. Traster, D. Meyer, J. McWhirter, B. Koeppen.

Second Row: D. Witte, B. Kruse, S. Brassie, F. Gerds, H. Pinske, C. Almstedt, A. Brown, P. Brown.

Third Row: C. Gehrs, H. Drevlow, A. Blum, L. Bierlein, R. Stallman, C. Marousek.

Back Row: J. Sellmeyer, D. Hilgendorf, M. Laurente, L. Hartwig, M. Zehnder.

SOCIAL FLOOR LEADERS

Enjoying each other's serving-line services are Social Floor Leaders:
Front Row: D. Roell, R. Eberhart, J. Harders, H. Tomhave, J. Ries, B. Hawkins, B. Springer, S. Witt, L. Lineberger, L. Dettmer, A. Schmidt, E. Carney, T. McGhee, M. Evans, E. Saffen.
Back Row: K. Taglauer, B. Kruse, J. Balzer, L. Schmidt, D. Adams, D. Hilgendorf, E. Rose, E. Wendt.

ATHLETIC FLOOR LEADERS

Front Row: B. Uffman, D. Kunert, J. Springer, K. Ahlman, M. Herzog, J. Houren, M. Huebner, J. Seehafer, E. Rafert, L. D. Paquette, L. Blazek.
Back Row: D. Malone, N. Grunst, W. Driskill, J. Schmidt, L. Hartwig, D. Werner.

Your Social, Spiritual, and Sportsmanlike Voices

These floor leaders' jobs are a study in levels of student government. On an all-school level they are not responsible for major parts of the planning and policy-making; they may lend a hand, however, after a project or event is in operation. For instance, athletic floor leaders referee games; social floor leaders serve food, or clean up, or direct traffic at all school parties; and religious floor leaders may serve on committees for all-school services. But on a floor or class level the floor leaders do play a leading role in the organization of intramural teams, class or floor social functions, or group devotions. On an individual level they have a very important sort of a switchboard function; they keep you informed about SAC, AC, and RAC events and decisions, and keep their committees informed about your ideas, likes, and dislikes. On all three levels — all-school, class or floor, and individual — floor leaders are individuals who are concerned about individuals; they are therefore very important to that very individual you!

RELIGIOUS FLOOR LEADERS

Religious Floor Leaders before a bulletin board like the ones they are each responsible for are:
Front Row, seated: C. Strasen, E. Radewahn, D. Hasse.
Second Row: M. Repp, S. Meyer, L. Schiller, C. Martensen.
Standing: E. Rupprecht, J. Hauch, D. Ebeling, A. Burron, F. Schaap, J. Carlson, R. Schmidt, M. Lombard, G. Howard, B. Beck, L. Stocker, N. Francis.

You Get the Picture . . .

Pillars staff members are:
Seated: A. Gretta, typist; H. L. Lettermann, faculty advisor, P. Gruetzmacher, editor-in-chief; B. Erb, division copy, J. Schumacher, classes; E. Schartow, school life.
Standing: B. Strahle, organizations; R. Stallman, art; P. Becker, business manager; N. Soldwisch, faculty and staff, and D. Traster, sports.

Each year the *Pillars* staff has set up for its prime purpose the production of a pictorial record of the events and personalities that made a school year what it was. Naturally, Christian motives and standards were noted and duly recorded. To insure an unbiased pictorial account, the *Pillars* staff seeks its representatives from each class; part of this year's group is seen on this page. A secondary purpose of each *Pillars* staff has been to produce an edition which exceeds its predecessors in such a way that the Concordia student body, faculty, and campus may be depicted as it truly is — growing physically, academically, and spiritually. Whether this year's staff accomplished its aims is for you to decide.

Front Row: J. Harders, R. Schmidt, M. Mroch.
Second Row: L. Hasz, E. Ebert, C. Schlie.
Third Row: M. Evans, J. Hauch, S. Johnson.
Back Row: N. Mazak, J. Meissler.

. . . And the Message

Are you deeply concerned about Christian standards and their maintenance? The *Specy* prints some inspiring editorials. Are you a sports enthusiast? Someone talks your lingo in the *Specy*. Do you save up little tidbits of information to amuse your friends and amaze your admirers? You'll find some tasty ones in the *Specy*. Do you read for intellectual stimulation — or just for fun? You'll like the *Specy*. Are you just plain interested? You are obviously a reader of the *Spectator*.

SPECTATOR STAFF

Seated: Prof. K. Heinitz, advisor; R. Payne, circulation manager; J. Baden, assistant circulation manager; D. Ebeling, advertising manager; L. Suckow, editor.

Standing: D. Radke, feature editor; K. Sorensen, editorial editor; C. Berhnt, news editor; J. Klitzing, news editor; B. Toepper, sports editor; D. Gayer, business manager.

The large writing staff of the *Spectator* keeps a large staff of typists busy.
Writers and typists around the table are: L. Wiese, J. Pyle, D. Stuenkel, L. Stach, J. Harders, R. Kurth, E. Rehwaldt, K. Jacob, B. Erb, L. Asher, S. Walenter, B. Bleeke, J. Grunow.
Front Row: L. Schiller, C. Mueller, C. Zuege, J. Burke, S. Witt, C. Yoho, D. Succop, B. Hussong, A. Gutzwiller, P. Heitmann, R. Augustin.
Back Row: S. Reinhart, A. Suffern, M. A. Herwig, B. Uffmann, E. Siehr, A. Burron, D. Blatt, B. Kruse, D. Traster, H. Vaughan, D. Stuckwisch.

MISSION ACTIVITIES GROUP

Front Row: S. Hobson, D. Bernhardt, N. Werrbach, K. Hadler.
Back Row: D. Ebeling, V. Roedel, J. Lange, C. Perkins.

MAG, in visiting the Cook County House of Correction, conducting canvasses, aiding at Hines Hospital, and supplying Sunday School teachers to Chicagoland's Lutheran churches, helps to bring the Gospel message to the surrounding communities. Throughout the year the organization sponsors lectures and films for the benefit of the entire student body.

RELIGIOUS DISCUSSION GROUP

RDG was organized to increase in its members the knowledge of God and His Will for men as given in the Bible. Films, lectures, demonstrations, and discussions are employed to achieve this sought-after understanding. Through RDG the members also gain experience in outlining and discussing subjects suitable for use in Walther Leagues and Bible classes.

J. Kinkel. P. Haase, D. Groll, E. Werling, D. Adler, J. Lange, D. Gaichas.

SCIENCE RESEARCH ORGANIZATION

The Science Research Organization, through demonstrations, special experiments, lectures, field trips, and movies, seeks to supplement the Concordia science curriculum with a practical program to stimulate an interest in science. It is especially adapted to promote interest in and understanding of methods, materials, and new science concepts which should be taught in our Lutheran school system. This club also sends out a bi-monthly Science Bulletin to all local Lutheran science teachers.

Front Row: T. Zuch, A. Fink.
Second Row: G. Ginder, D. Gayer, D. Roell.
Third Row: J. Bohnert, A. Lind, D. Danzer, S. Sapatka, B. Lamb.
Fourth Row: H. Vaughan, C. Dietz, B. Jacke, A. Feddersen, R. Bertke, V. Thiel, F. Kurth, B. Hussong.

INTERNATIONAL RELATIONS CLUB

Front Row: W. Andersen, E. Siehr, D. Pautler, R. Lewer, E. Rapp.
Second Row: D. Succop, D. Gliege, S. Rodenbeck, L. Witt, C. Wagner, J. Spicer, R. Steinbach.
Third Row: E. Zelmer, A. Twillmann, M. Jacobi, M. Schmidt, D. Knoblauch, J. Schilling, K. Albers.
Fourth Row: J. Rutz, A. Thieme, L. Zern, V. Oswald, E. Schartow, F. Piellusch.
Fifth Row: M. Beehler, A. Gutzwiller, W. Krug, E. Saffen, K. Butherus.
Back Row: L. Schwiebert, D. Werner, P. Wargo, M. Kums, R. Goebel, D. Nystrom, G. Voigt, D. Schmohe.

The IRC is an organization whose main objective is the understanding of international and national affairs of current interest. This leads the club to analyse pertinent problems of today's world in discussion groups, through films, and by featuring prominent speakers in the field of social science.

OIL PAINTING GROUP

The Oil Painting Group has as its aim the promotion of experience in the various techniques employed in painting with oils. Membership is open to all who possess a genuine interest and enjoyment in increasing their knowledge of this specialized type of art and in applying their skills with paint, palette and brush.

C. Fillmore, L. Witt, L. Zern, H. Vaughan, J. Hetzner, S. Brown, M. Schmeling.

SUPPLY TEACHERS ACTIVITY GROUP

The Supply Teachers Activities Group is composed of students with teaching experience. The prime purpose of the group is to exchange information and experiences related to teaching for the benefit of the student body and the members of the group. STAG presents topics concerning problems or difficulties found in teaching. Programs such as state requirements, holiday programs, extra activities and the teacher, religion, P-T-L, and Synod's placement were presented this year.

Front Row: D. Hasse, R. Eberhart, L. Wiese, M. Bohnke, R. Renner, L. Bernthal, C. Jungermann, B. Panning, A. Anderson.

Second Row: M. Riegler, C. Jennings, R. Braatz, D. Haerther, C. Feiertag, R. Weber, E. Spalteholz, L. Meyer, D. Stark, A. Thieme, A. Papenberg, D. Grever, W. Claassen, J. Schumacher, D. Schaus.

Back Row: P. Crisler, L. Suckow, K. Shewmaker, C. Herbst, J. Schmidt, E. Otten, C. Lind, L. Rosenberg, A. Schroeder, J. McWhirter, M. Albers, N. Rabe, A. Hennig.

Front Row: E. Schartow, M. Reitz, C. Jennings, B. Klatt, G. Riegger, D. Eggebrecht, L. Witt, S. Brown, D. Heidenrich, J. Meier.

Second Row: T. Kent, G. Voigt, J. Spicer, C. Wagner, C. Rutz, G. Dolson, N. Franke, E. Ebert, J. Harders.

Third Row: D. Rodenbeck, T. Vuillemot, L. Asher, J. Grunow, C. Mueller, L. Wehmeyer, G. Tietjen, E. Zelman, A. Twillmann, C. Bormet, C. Schult.

Back Row: J. Brenizer, K. Knief, S. Reichart, J. Bannerman, B. Berndt, P. Heitmann, D. Grabowski, D. Dobosz, A. Zuelsdorf, K. Albers, R. Payne, R. Hill.

CONCORDIA PLAYERS

The Concordia Players, the campus drama club, has the largest membership of all the organizations. It presents several student workshops each year in addition to the two major productions, and all of these promote the aim of providing experience for the members in the various facets of the theater, such as make-up, lighting, scenery, properties, costumes, acting and directing.

Front Row: E. Siehr, H. Pfeiffer, E. Schartow, M. Buchmann, E. Wendt, M. Schmeling, D. Meyerman.

Back Row: R. Goebel, S. Johnson, T. Vuillemot, H. Vaughan, W. Ollila, R. Ellison, D. Stuckwisch.

SPEECH CLUB

The Radio-Speech Club has tried to give its members experience in the field of mass communications and training in the mechanics of public speaking. The club's programs have included the presentation of such workshop projects as disc jockey shows, news broadcasts, general radio announcements, and an original dramatic radio script. Future plans of the club list an on-campus radio station as the number-one goal.

It's impossible for me to think about life at Concordia without soon recalling the joy of Christian fellowship I've known here. It began with orientation week when we made new friends at the forest preserve, the frosh-soph jamboree, and even when struggling together over the complicated registration process. I remember the thrill of walking down the hall and being greeted by smiling faces and friendly hello's. The joy of school life did not end with orientation week. Floor devotions; dorm parties; gab fests in the C.U. lounge; Homecoming with all the trimmings; dinner nights at Thanksgiving, Easter, and Call Night; all-school communion services; council-sponsored Christmas caroling; fireside chats with our professors; and many other wonderful experiences carried this joy through the year.

55722
Y

Go Wendy, Go!

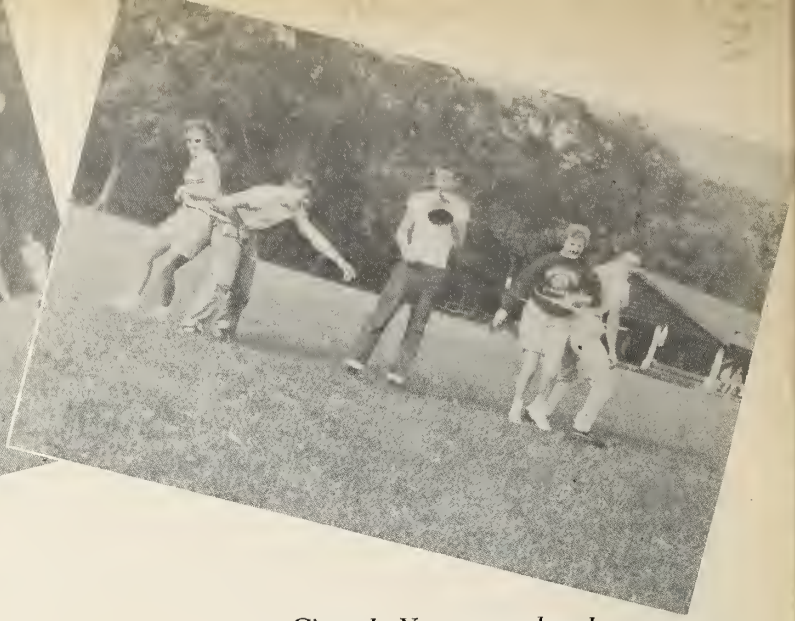

C'mon! You can make it!

The year begins with

PICNICS

What's a picnic without hot dogs?

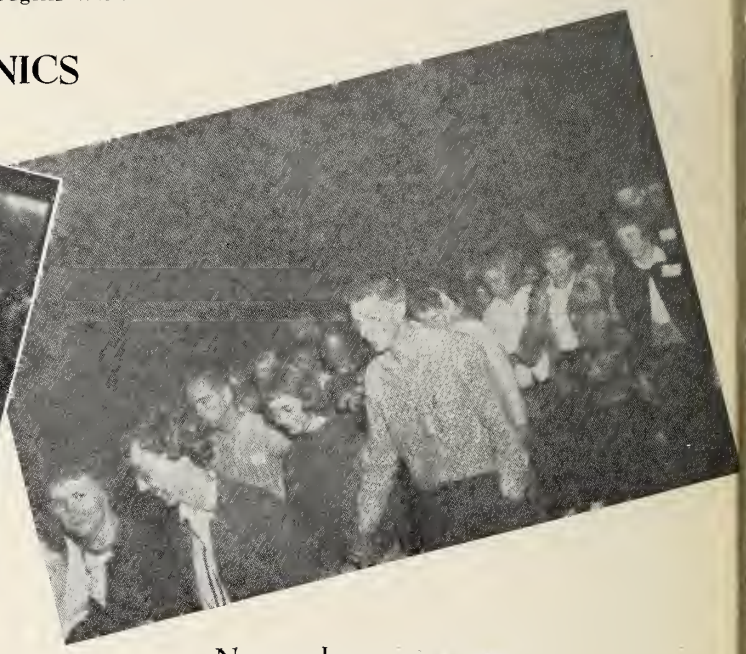

Now see here, young man . . .
Is *that* Missouri Synod style?

PRESENTATIONS

"Marching with Concordia"
At the cheerleading tryouts

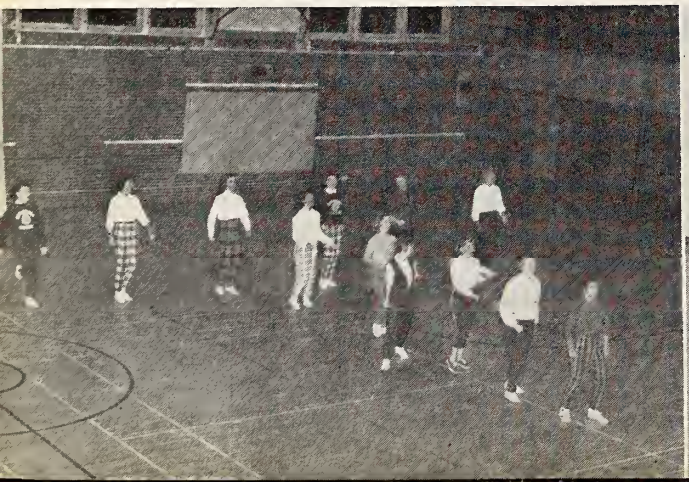

They look pretty good, huh?

The frolicker's feet are flying!

Low bridge!

PROMENADES

PARTIES

We'un's all got sisturs!

Howdy thar!

Can you match ma patch?

and PANCAKES

It looks as if everyone's hungry this morning!

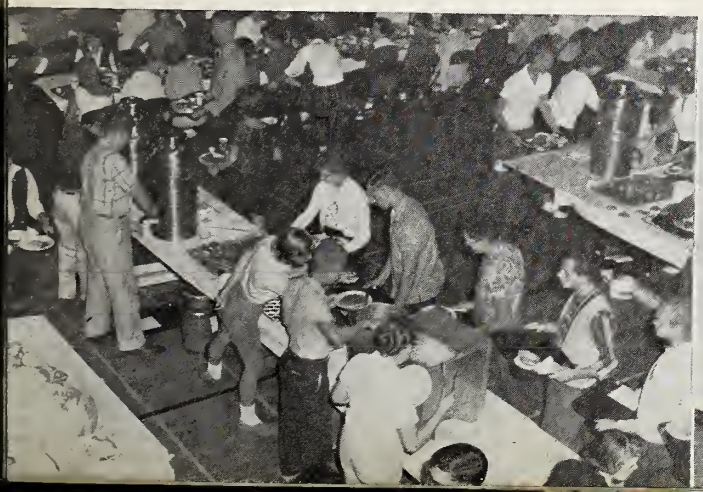

The traditional pancake sharing

We have lovely candidates . . .

And one named *Oswella!*

HOMECOMING EVERYWHERE

Anita is *twice* as good!

The whole school is going to the Wild West!

Junior display: "The best in the West."

Hey Daddy-o, dig that *crazy* pad!

THE B-E-A-T ONES

Like . . . read that with feeling, man.

Man, this jazz is like *wild!*
Yeah, dig this four-corner locomotior

WE ENTERTAIN

"Show Me the Way To Go Home" A pretty good show, folks? "Me and My Shadow"

The Bad Children; But I don't *want* to be changed into bird seed!

"Mr. Pim passes by," to cause quite a ruckus in a sedate English home.

FACULTY RECITAL

Messrs. Rohlfing, Busse and Galen make a worth while contribution to our enjoyment in one of the many faculty recitals this year.

Chilled but cheery carolers sing of a Christian Christmas.

Get up, get up and dance for me! cries the young and cruel Infanta.

Look at those cute college flappers!

"Yes sir, that's my baby!"

REVERSE WEEK END

Joe, Joe, we're waiting for you on stage!

Ron Schnell is named "Joe College"

The gym is jumping with our new Pep band!

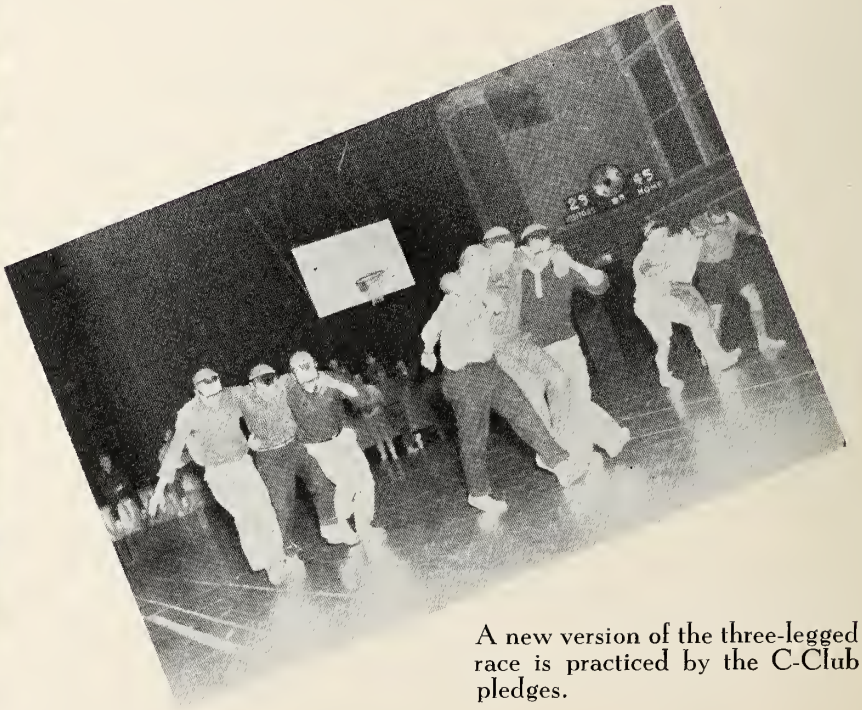

A new version of the three-legged race is practiced by the C-Club pledges.

WE WON!

Here's our boy!

Yea! Here they come!

TALENT SHOW

"C'mon Teddy Bear, let's watch Color TV!"

C'mon, let's eat!

The parking problem is rather crucial

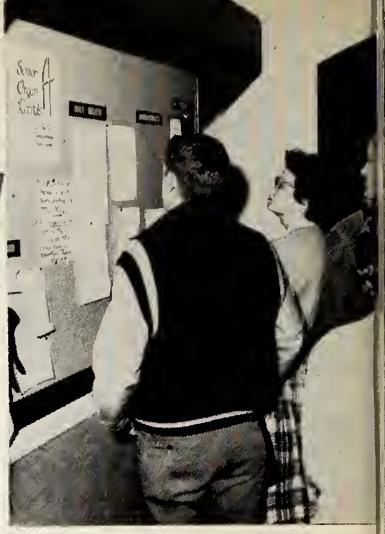

What's in the bulletin today?

Is *that* what a frog's heart looks like?

Marilyn makes a clean sweep

You missed that one, Donna!

Don't forget to vote

Off-campus fellows study in style

There's nothing like a Faculty-Wives Tea for a pleasant afternoon.

These sheet lines are pretty long!

Campus Corner is a good place to relax.

Oh no! Not a fire drill!

Hurry up, there!

Is it safe to go back in now?

The day closes with evening devotions.

Compliments of Women's Auxiliary of CTC

I laugh when I remember one basketball player's comment that Concordia is the only school he knows with six basketball goals and a $15,000 pipe organ in its gym.

In spite of the jokes we make, we are quite sports minded. We have an extensive intramural program, as well as inter-collegiate seasonal sports. Fall brings with it the colorful football season, highlighted by Homecoming. Basketball captures our interest in winter and spectators fill the gym to see the Cougars in action. In the spring we return to the outdoors with track, baseball, tennis, and golf.

Sports are really a blessing to us who spend the major part of our time in study and classes. After the mental strain of study a vigorous sport helps release tensi and gives our body a needed workout. We also gain in fun, fellowship, and a chan to become skillful physically. Along with the we learn much about sportsmanship and tea

32
COUGAR
33
45

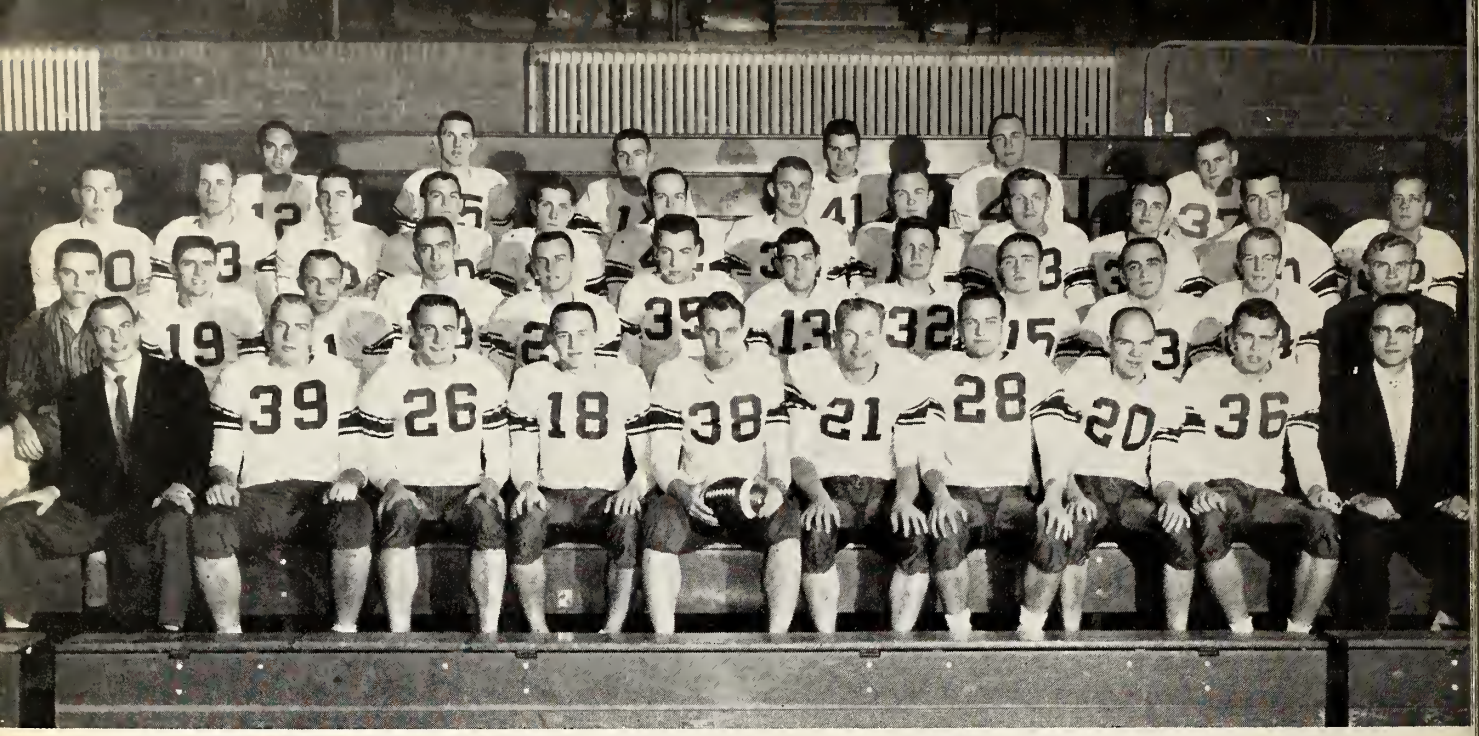

Front Row: Coach Harold Brockberg, Larry Hartwig, Dick Blatt, Mel Zender, Captain Bill Rakow, Chuck Marousek, Al Blankschien, Dave Eggebrecht, Herb Pinske, Coach George Martinek.
Second Row: Manager Elwyn Ewald, Leon Bierlein, Dave Bray, Bill Hoesman, Paul Howe, Dick Witte, Jack McWhirter, Larry Krafft, Bill Menz, Ken Burron, Ed Grapatin, Coach Don Spitz.
Third Row: Carl Schiefer, Dick Hilgendorf, Mike Bauer, Roger Thusius, Dave Harder, Art Blum, Denny Schrader, Larry Eicher, Harry Zastrow, Arni Burron, Fred Gerds, Dave Schaus.
Back Row: Marv Laurente, Chris Reimer, Gary Meyer, Dick Lutz, Jim Bannerman, Ken Clabusch.
Missing: Casey Almstedt.

In practice

In action

The football season this year was one full of new and pleasant surprises for everyone concerned.

For Coaches Brockberg, Spitz, and Martinek there was the surprise of fielding one of the largest ever here at CTC.

For the players and spectators a new formation was introduced by Head Coach Brockberg, the Wing T. This new offensive system actually worked better than is shown by the seasonal record, for the team was hard hit by injuries and lack of experienced depth.

For the players and fans there was a great deal of excitement. There were many close games played this year and the excitement in each was great. The team showed a lot of "the old Cougar" fight and desire, and the fans showed a lot of enthusiasm and support.

From all indications given this year, we all can look forward to a new and greater Cougar team next year.

Football

Senior Cougars
Harry Zastrow, Dave Schaus, Arni Burron, Don Frank, Dick Blatt, Captain Bill Rakow, Dave Eggebrecht, Herb Dorn.

Defense Holds Again

And the Offense Moves

TEAM RECORD

We	Opponent	They
0	Elmhurst	0
6	Northwestern	20
13	St. Procopius	2
0	Rose Polytech	14
7	North Park	13
12	Eureka	6
0	Navy Pier	6
0	Seward	37

Nothing escapes the ever-watchful coach!

INDIVIDUAL RECORDS

Dave Bray ..... 331 yds. (Offense)
Arni Burron .... 31.5 yd. avg. (Punting)
Bill Menz ..... 14-33, 229 yds. (Passing)
Herb Pinske ..... 15, 204 yds. (Receptions)
Gary Meyer ..... 12 points (Scoring)

Basketball

VARSITY
Art Brown, Jack Hein, Herb Heyne, Myron Schumacher, Jim Boldt, Al Hermann, Captain Stan Brassie, Al Fischer, Paul Heintze, Paul Brown, Coach Spitz.

The 1959-60 Cougar basketball squad, built around a nucleus of returning lettermen and some promising new players, turned in a sparkling performance this season. This was a team that fought hard and reaped the benefits. The beautiful ball handling and tremendous shooting accuracy provided many thrills for our fans.

Many thanks and a great deal of credit must be given to our new coach, Don Spitz, who did a really great job of directing the team this, his first year here at CTC.

JUNIOR VARSITY
Richard Rausch, Roger Schmohe, James Schmit, Neil Ludwig, Jim Sellmeyer, Hank Drevlow, Jerry Heimlich, Jerry Wolf.

Up in the air, over the rim . .

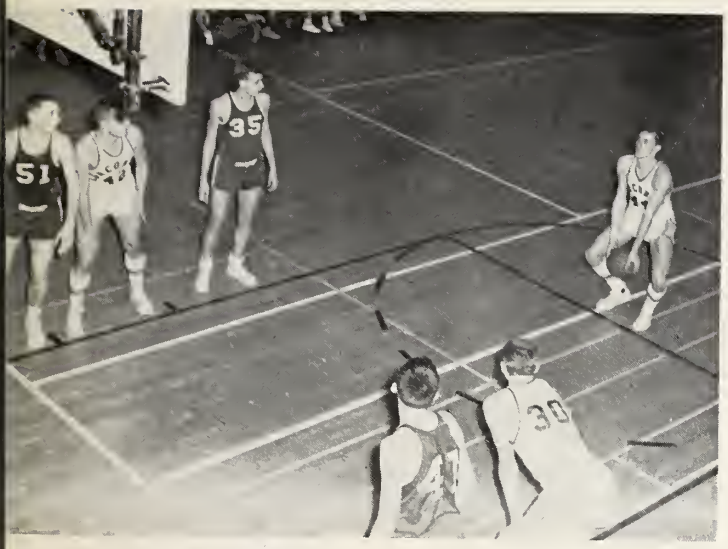

Two more for Jack

Spitz's special play

Hit it "Spook"

TEAM RECORD

We	Opponent	They
65	Illinois Tech	75
87	Eureka	53
72	Chi. Teachers	60
78	St. Procopius	68
65	Navy Pier	61
67	Elmhurst	64
59	Springfield	68
44	St. Louis	56
62	Elmhurst	64
67	Fort Wayne	61
83	Navy Pier	60
82	St. Louis	91
69	North Park	86
93	Chi. Teachers	56
85	Eureka	76
81	Illinois Tech	80
71	Fort Wayne	57
90	St. Procopius	60
74	North Park	78

Concordia Invitational Tournament at Springfield

OUR TROPHIES

"The Cougars of River Forest are victorious!" This is the cry which was heard throughout the campus when the basketball team won the CTC championship.

It was a hard-fought tournament, but our team met the challenge of the determined St. Louis Seminary and won the Invitational Tournament. The Sem had beaten us twice during the regular season.

Senior Jack Hein and Freshman Myron Schumacher were chosen as members of the all-tournament team, along with many other honors given to the fighting Concordians.

Congratulations, team, for a tremendous season and an even more tremendous finish.

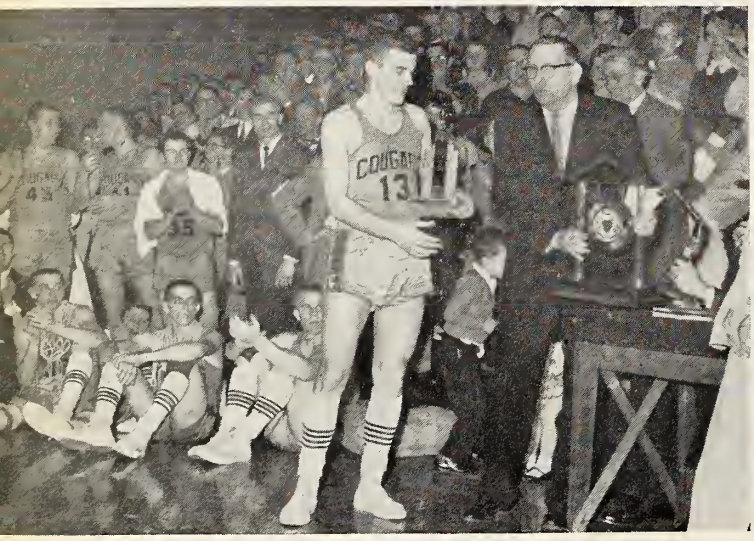

To the champion River Forest . . .

Congratulations, Coach

Joy of the victorious

Play it cool, Al

TOURNAMENT RECORDS

SCORES

River Forest	72	Seward	67
River Forest	97	St. Louis	81

COUGAR TEAM RECORDS

Most Points Scored One Game	97
Most Points Scored for Tournament	169
Most Freethrows One Game	37
Most Freethrows for Tournament	61
Most Rebounds for Tournament	93

The Cougar fastbreak

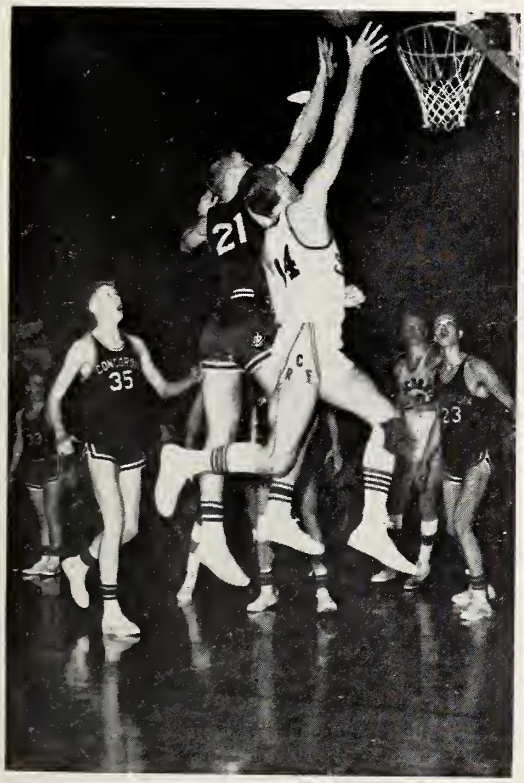

TOURNAMENT RECORDS

INDIVIDUAL RECORDS

Myron Schumacher —	
Most Freethrows One Game	14
Paul Brown —	
Most Freethrows for Tournament	20
Most Rebounds One Game	21
Most Rebounds for Tournament	35

ALL TOURNEY TEAM —

Myron Schumacher
Jack Hein

Get that ball, "Shu"

Track

Head Coach Harold Brockberg has again scheduled a rough season for the Concordia cindermen. The team is being built around eight lettermen returning from last year's squad. Many new faces have appeared at practices and it looks as though the track squad will be strengthened.

Power and depth have been added to the dash and field events; the distance events will, however, lack some of the depth of last year's squad.

All in all, a promising season is in sight for the young team of Cougar thinclads.

Front Row: Jerry Heimlich, Mel Zehnder, Al Blankschein, Bob Koeppen, David Traster, Marv Laurente, Paul Heintze, Mike Eilenfeldt, Ralph Bleeke, Dan Mueller.

Back Row: Coach Brockberg, Daryl Lockwood, Don Bertke, Dick Lutz, Don Palmeter, Dick Witte, Herb Pinske, Larry Krafft, Andy Reimann, Elwyn Ewald, Al Schmidt, Don Roell, Manager Darl Rose.

Hang in there, Marv

Up and over

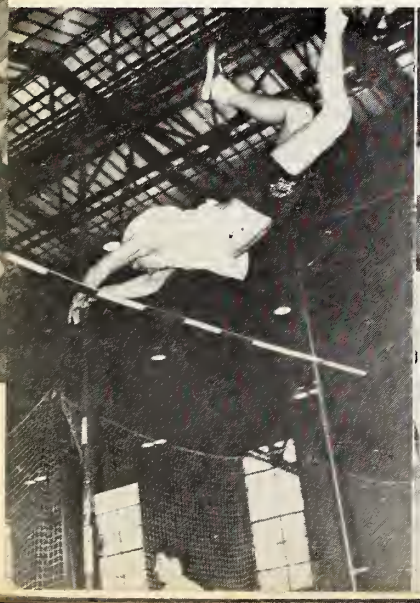

Push it out, Ralph

SCHEDULE

March	31	Morton J. C.
April	7	North Park (H)
April	23	Rose Poly Tech Relays
April	26	Elmhurst (H)
April	30	St. Procopius
		Ill. Tech
May	7	Viking Relays
May	11	Lake Forest (H)
May	14	Elmhurst Relays
May	21	Navy Pier
May	28	North Park
		Ill. Tech
		St. Procopius (H)

It must be spring

Hit it, Kelly

Baseball

The outlook for this year's baseball season is quite optimistic with a fine group of lettermen returning from last year's team plus some good-looking new players.

The infield should be very strong, but in the pitching and outfield departments there is a question mark at the present time.

Despite the inexperience of the team in some areas, we can look forward to a winning season under the tutoring of Coach Don Spitz.

SCHEDULE

April 5 — Aurora	May 10 — North Park
April 7 — Navy Pier	May 13 — Ill. Tech.
April 21 — Lewis	May 14 — Aurora
April 23 — St. Procopius	May 16 — Lake Forest
April 27 — North Park	May 18 — Ill. Tech
April 28 — Navy Pier	May 21 — St. Procopius
April 30 — Fort Wayne	May 28 — Semifinals
May 3 — Lewis	Chicagoland Tournament
May 6 and 7 — Springfield Tournament	

Front Row: Dave Bray, Larry Elsworth, Calvin Versemann, Gene Roth, Ron Stallman, Stan Brassie, Denny Verseman, Larry Blazek, Jim Boldt, Dave Harder.

Back Row: Jim Springer, Ken Clabusch, Phil Giessler, Del Kell, Art Brown, Fred Gerds, Les Schmeding, Bill Hussong, Myron Schumacher, John Kosinsky, Coach Spitz.

Golf

Mark Maschhoff, Paul Wargo, Fred Ortner, Paul Howe, Bob Kruse, Bill Hoesman, Hank Drevlow, Lewis Vance, Carl Gehrs.

SCHEDULE

April 5 — U of Chicago (H)
April 20 — Wheaton
April 25 — Rockford (H)
April 27 — Aurora (H)
May 3 — Lake Forest
May 9 — Rockford
May 11 — Lewis
May 12 — North Central
May 17 — Navy Pier
May 24 — Elmhurst

This year's golf team, under the able direction of Coach Lange, seems destined for a winning season. Many new faces will be seen on the greens this year which will give added depth and competition to the team.

Although returning lettermen are few, we can still look forward optimistically to a good season for our Concordia golfers.

The old wrist action

Slam it, Hank

Tennis

The outlook for this year's tennis team is quite optimistic even though there is only one returning letterman. It is hoped that this letterman, combined with two transfer students who lettered at other schools, will provide a firm foundation for the team.

The rest of the squad is built around a group of new players who have shown a great deal of promise thus far.

Although this is a young team, Coach Martin Neeb should begin his first year at CTC with a winning season.

Kneeling: Manager Pete Becker, Coach Neeb.
Standing: Chuck Dull, John Bohnert, Paul Heitmann, Doug Meyer. Denny Strike, John Todt, Jerry Wolf, Lowell Dickmeyer.
Missing: Casey Almstedt.

SCHEDULE

April 2 — Elmhurst (H)
April 5 — Ill. Tech
April 7 — North Park (H)
April 23 — Lake Forest (H)
April 29 — St. Procopius (H)
April 30 — Fort Wayne (H)
May 6 — Aurora
May 7 — Springfield (H)
May 10 — Navy Pier
May 16 — Aurora (H)
May 21 — Ill. Tech (H)
May 24 — North Park

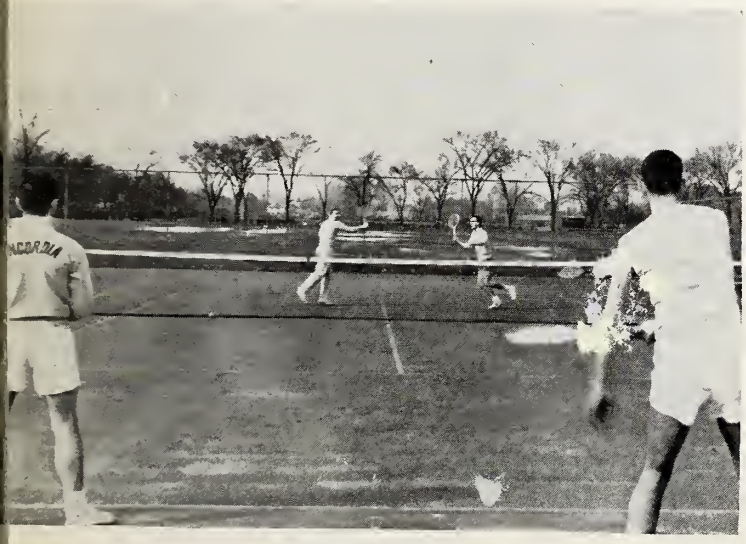

A doubles match

Slam it, Casey

Cheerleaders

La Verne Auler, Myra Schroeder, Bonnie McGinnis, Joanne Werling, La Dena Paquette, Carol Peters.

This year's cheerleading team deserves a hearty vote of thanks from the entire student body for the tremendous spirit which they showed throughout the year. The new cheers which they introduced and their precision presentations of them lent color and enthusiasm to the pep rallies and games.

But their activities did not end on the football field or basketball court, for there were many signs and posters seen in the halls this year promoting our school spirit. Thank you again cheerleaders for a wonderful job.

Let's go, team, go

Fight, team, fight

Intramurals

Christian fellowship and sportsmanship are also an important part of every Concordia student's development. Each student is given a chance to develop in these areas through the intramural program.

This year's program was well planned with greater participation in all phases of it. Some new areas were added and the old expanded. A vote of thanks is truly in order to the members of the Athletic Council for their fine guidance and planning of this year's intramural program.

FOOTBALL

VOLLEYBALL

BASKETBALL

Compliments of "C" Club — Alpha Sigma Phi

Often the Administration of our college is overlooked when praises are bestowed. We expect school affairs to run smoothly and take it for granted that they will. Little do we realize how much intensive planning and hard work are required of the industrious hand known as the Administration. Were we to work with them for but one day, I think we would all be slower to criticize and more quick to praise!

Faculty concerts, recitals and lectures, and publications have revealed to us the great amount of talent embodied in our teaching staff. It is an inspiration for us to see how these people make use of their talents and their time. The "Pursuit of Excellence" is certainly evident in their lives. We are grateful for the opportunity of sharing in the fruits of their labors.

ADMINISTRATIVE SERVICES

M. L. Koehneke, President
C. Weiss, Secretary

BOARD OF CONTROL
Rev. A. Werfelmann, Chairman; Rev. M. L. Koehneke, Executive Officer; Rev. E. Paul, Secretary; L. Forster, Vice-Chairman; E. Ruprecht; W. Hartkopf; E. Rittmueller.
Not Pictured: E. Elbert.

OFFICE OF LIBRARIAN
A. Vetter, assistant librarian; C. Kusmik, librarian; R. Vahl.
Not Pictured: J. Kusmik.

INSTRUCTIONAL SERVICES

M. Pieper, Director of Audio-Visual Aids; R. Reinke, Assistant Director of Student Teaching; W. Kraeft, Director of Correspondence and Extension; A. Maurer, Director of Student Teaching; C. Waldschmidt, Assistant Dean; A. Huegli, Academic Dean.

SECRETARIES
A. Sievers; L. Birr; R. Glick

FIELD SERVICES

F. Pralle, Director; P. Groteluesche, Director of Recruitment; R. Busse, Manager of Off-campus Appearances.

L. Mischnick, Duplicating Office; A. Behnken; C. Bruskewitz.

LUTHERAN EDUCATION

M. Radke, Associate Editor; R. Reinke, Associate Editor; H. Gross, Editor; T. Kuehnert, Editorial Staff Member.

STUDENT PERSONNEL SERVICES

MEN COUNSELORS

R. Hillert, W. Lehmann, P. Grotelueschen, D. Wall, A. Oesterrich.
Not Pictured: G. Martinek.

WOMEN COUNSELORS

Seated: E. Heyne, Acting Dean of Women; I. Frederking; E. Morrison, Freshman Girls' Counselor.
Standing: L. Bernthal, M. Albers, A. Reinitz, E. Spalteholz.

J. Roberts, Assistant Registrar and Admissions Officer; W. Kruse, Registrar and Director of Admissions; A. Hahn, Director of Placement; M. Dumler, Assistant Registrar; C. Halter, Dean of Students; W. Affeldt, Co-ordinator of Student Affairs.

SECRETARIES
E. Pruske, J. Wilson, A. Martin, A. Arndt, G. Franke, R. Weiss

OFFICE OF ATHLETIC DIRECTOR

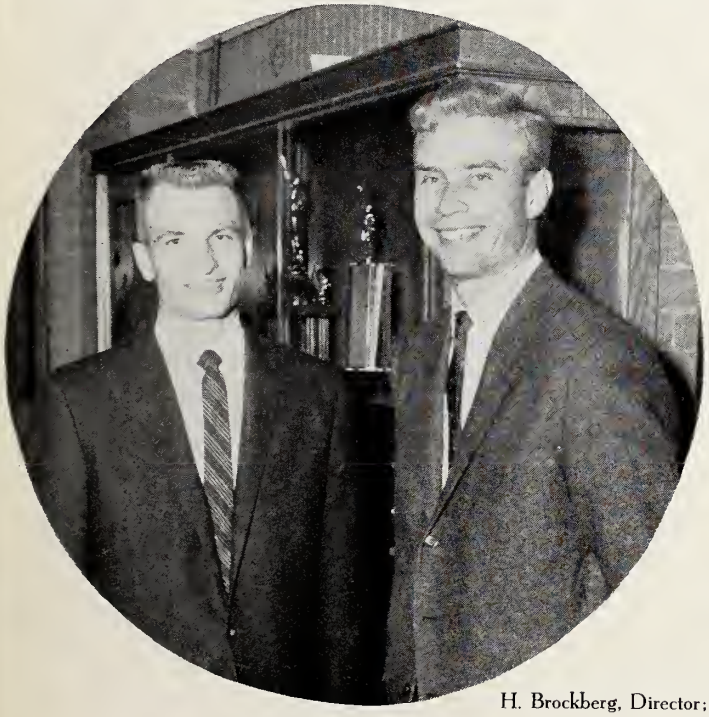

H. Brockberg, Director; D. Spitz

HEALTH SERVICES

M. Moeller, N. Lenschow, L. Noess

E. Lohman, Comptroller; V. Koeneke, Purchasing Agent; F. Spurgat, Business Manager; W. Edwards, Superintendent of Buildings and Grounds.

BOOKSTORE

M. Poepp, Manager; M. Cooley, Cashier

SECRETARIES

M. Carbonari, M. Buerkle, G. Keil, E. Chambers, J. Kenyon, B. Strietelmeier, N. Walker.

BUILDING AND GROUNDS

E. Naurath, R. Stoeckel, A. Stoeckel, O. Timat, G. Krausse, C. Nelson, L. Schaper.

FOOD SERVICES

Front Row: T. Spurny, H. Huber, S. Wrege, S. Koosmann, A. Puhrmann, V. Wrege, V. Person, D. Bourke, A. Magece.

Back Row: M. Golz; M. Hagen; F. Fuith, Baker; C. Bohrloch, Chef; W. Mischnick, Assistant Chef; K. Erickson; L. Zink.

STUDENT TEACHING CENTERS

GRACE LUTHERAN SCHOOL

Seated: B. Oehmske, E. Peck, E. Miller, M. Mensing, V. Rahdert, B. Kimbllin, D. Stahlecker.

Standing: Dr. O. A. Geiseman, Pastor; J. Haubenstricker; V. Waldschmidt, Principal; P. Bouman; Rev. F. D. Lueking, Assistant Pastor.

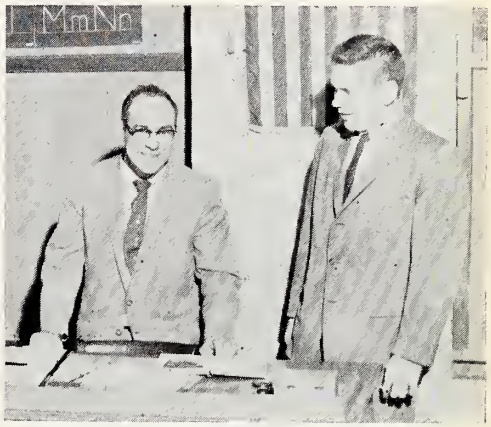

BETHLEHEM LUTHERAN SCHOOL
River Grove
H. Suhr, Principal; D. Wuertz

IMMANUEL LUTHERAN SCHOOL
Des Plaines
H. Becker; M. H. Wegehaupt, Principal; R. Heinze

BETHANY LUTHERAN SCHOOL
E. Gerhardt; R. Koepper, Principal

Student Teach

ST. JOHN LUTHERAN SCHOOL
Seated: N. Mohr, D. Behnken, L. Lohman.
Standing: A. Scheiwe, G. Becker, R. Smith.

IMMANUEL LUTHERAN SCHOOL
Hillside
B. Kurth, K. Black

CHRIST LUTHERAN SCHOOL
C. Domroese, D. Wallis

LUTHER HIGH SCHOOL NORTH
Rev. Beckman, C. Johnson, D. Offermann

...ing Centers

ST. PAUL LUTHERAN SCHOOL
Melrose Park
Seated: E. Arnst, C. Koetke, R. Schilling.
Standing: P. McGinty, G. Gielow, R. Frick.

MESSIAH LUTHERAN SCHOOL
C. Dahmer, J. Bolz

ST. PAUL LUTHERAN SCHOOL
Norwood Park
H. Trautsch, P. Schwier

PILGRIM LUTHERAN SCHOOL
L. Kuehm, C. Meifert

Student Teaching Centers

OUR SAVIOR LUTHERAN SCHOOL
H. V. Cloeter

ST. PAUL LUTHERAN SCHOOL
Austin
M. Maurer, A. Busch

ST. ANDREW LUTHERAN SCHOOL
R. Greising, P. Anunciacion, M. Danegger, M. Moskopf

WALTHER LUTHERAN SCHOOL
Mrs. Tjernagel, M. Williams, M. Lindberg

RELIGION

Martin L. Koehneke, M.Ed.

"But grow in grace and in the knowledge of our Lord and Savior Jesus Christ." (II Peter 3:18) The religion department purposes to help the Concordian grow spiritually by: strengthening his assurance of salvation; inculcating an allegiance to God's Word as the only norm for faith; increasing his interest in the welfare of humanity; and deepening his understanding of Church History. Through religion classes, the student grows in his personal faith and knowledge so that he may help others grow in theirs.

Siegbert W. Becker, M.A., B.D., Th.D.

Daniel E. Poellet, B.D., Chairman

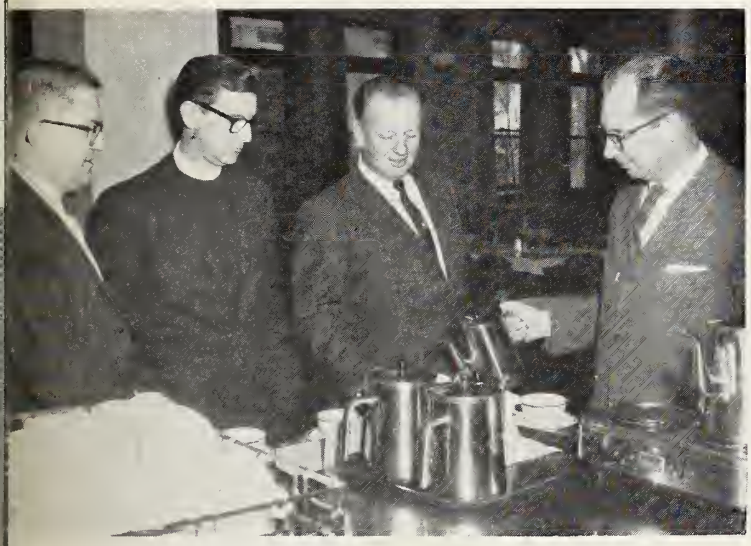

Albert E. Glock, B.D.; Kenneth R. Schueler, B.A.
Paul Mundinger, B.A., M.A.; Frederick H. Pralle, B.A.

Walter M. Wangerin, B.A., M.S.
James B. Ilten, B.A., B.D.
Stephen G. Mazak, B.A.

EDUCATION AND PSYCHOLOGY

Theodore J. Kuehnert, Ph.B., M.S., Litt.D., Professor Emeritus
Alfred F. Schmieding, Ph.B., M.A., LL.D., Professor Emeritus
Walter O. Kraeft, Ph.B., M.S., LL.D.

As a future Lutheran teacher the student must grow in his understanding of the worth and development of the individual, of the needs and values of Christian education. He must become acquainted with the skills and methods involved with his work. In his growth the student needs to remember that Scriptural principles must always guide and evaluate educational theory.

Seated: Albert V. Maurer, B.Mus., B.S., M.A., Ph.D.
Standing: James O. Roberts, B.S., M.A.; Ralph L. Reinke, B.S., M.A.; Waldemar W. Affeldt, B.S., M.S.

Harold Brockberg, B.S., M.S.; Donald A. Spitz, B.S.
Beverly Lucking, B.S.; Frances Becker, A.B., M.S.

Victor C. Krause, B.S., M.A., Ph.D., Chairman
Walter E. Penk, B.A., M.A.
Marvin J. Dumler, A.B., M.S., Ed.D.

Clarence M. Drews, A.B., M.A
Herbert H. Gross, Ph.B., A.M., Ph.D.
Arvin W. Hahn, B.S., M.S., Ph.D.

NATURAL SCIENCE AND MATHEMATICS

The purpose of the science and math department is to develop an interest in the phenomena of the universe and to foster growth in the understanding and appreciation of the fundamental principles that underlie these phenomena. It introduces the student to the methods of scientific approach and acquaints him with the basic tools and skills of qualitative and quantitative measurement and manipulation. All interpretations and evaluations in this field proceed from a Christian point of view.

George W. Martinek, B.S.
Gloria Bonnin, M.A.
Harold W. Rock, B.S., M.A.

Wilfred F. Kruse, B.S., M.S.; Gordon O. Besch, B.S., Ed.M.

Harvey Chandler, B.A.
Martin C. Pieper, B.S., M.A.
Richard A. Lange, B.S., M.A., Chairman

LANGUAGE AND HUMANITIES

Henry L. Lettermann, B.S.
Kenneth L. Heinitz, B.A., B.D., M.A.
Theodore K. Bundenthal, B.A., B.D.

Carl H. Scaer, Ph.B., M.A., Chairman
Merle L. Radke, B.S., M.A.
William Lehmann, B.A., B.D., M.A.

In order to furnish a solid basis for the teaching of English in the elementary school, this division helps the student to grow in his ability to use writing and speaking skills. It also helps to promote growth in the power to critically and appreciatively read various types and periods of literature.

William R. Galen, A.B., B.M., M.Mus.
Edith Morrison, B.A., M.A.
Not Pictured: Theodore C. Appelt, Ph.B., A.M., Ph.D.

Paul G. Grotelueschen, B.S., M.A.; Martin J. Neeb; F. Samuel Janzow, M.A.

Emil H. Deffner, A.B., A.M.; Walter W. Martin, B.S., M.A., M.F.A.
Janet Adler, A.B.

Victor C. Streufert, B.S., M.A.
Donald D. Wall, B.S.

DIES

, B.S., M.A.

Division is
civilizations
n times. It
also arouses an awareness in us of the social, economic, and political problems in our present-day society and evaluates them in the light of Scripture. The division aims to create within us an attitude of intelligent interest and co-operation in the fields of social endeavor in the world. Lastly, it helps us to grow through the acquisition of the basic skills necessary in the collection, evaluation, and organization of data in the social science field.

Albert G. Huegli, B.D., A.B., M.A., Ph.D.; Walter A. Vahl, A.B., M.A., Chairman
Neelak S. Tjernagel, B.A., M.A., Ph.D.

MUSIC

Roberta Esch, B.A., M.Mus.
Ruth Ladewig, B.S.
Harold Rohlfing, B.M.E.

Emma Menke, B.Mus.
Marga Link, M.Mus.
Robert L. Busse, B.Mus.

Although the Music Department realizes that not all students have great musical talents, it still aims to help a student develop and grow in what he does possess. They hope to develop in each student the ability to play the piano well enough for the classroom and in those of more talent, the facility to play the organ and direct a choir. It is also the aim to help a student grow in an appreciation of the aesthetic and social qualities of music. Through recitals and participation in musical groups, the student has an opportunity to grow in leadership and desirable personality traits.

Herbert Gotsch, B.S., M.Mus.
Leslie L. Zeddies, B.S., M.Ed., Mus.D.
Albert H. Beck, B.Mus., M.Mus., LL.D.

Thomas E. Gieschen, B.S., M.Mus.
Paul G. Bunjes, A.B., M.Mus.
Carl L. Waldschmidt, B.S., M.Mus., Chairman

Carl F. Halter, B.Mus., M.Mus.
Richard W. Hillert, B.S.Ed., M.Mus.
Inset: Victor G. Hildner, B.Mus., M.Mus.

Looking back, I can see how my college days, with their step by step learning, have been guided by God's wise Providence.

Freshman year brought "Cio Class" and a whole new way of life for me. I learned to share things: a room, clothes, friends. I also learned to budget my time and money, to make decisions, study, wash and iron my clothes, clean my room, lead devotions, and the importance of obeying rules. I was full of enthusiasm and was sure I'd be the best teacher in the "system" with four whole years to learn the techniques.

Sophomore year - I returned with a little less enthusiasm and confidence. There were problems, more decisions to make, term papers to write and the question "What shall my sequence be?" Doubts arose and I found I really needed those daily chapel sermons.

Junior year came without warning, and with it more term papers, a firm resolve to get down to business, to be a better student and a better Christian. Again a decision had to be made, "Should I sup[illegible] teach?" Methods courses showed me what teaching involved and I wondered if I was equal to the [illegible]

First Row:
Shirley Walenter
Ken Mueller
Judy Schnitzmeyer
Dick Witte
Irma Vogel
Myron Schumacher

Second Row:
Doris Meyermann
Barbara Watkins
Dave Mohler
Joan Nicolaus
Fred Piellusch
Sandy Meyer
Ernest Wendt
Sandy Sapatka
Harold Rempert

SPEECH

Freshmen

First Row:
Alan Feddersen
Leila Buddenbaum
Daryl Lockwood
Dorothy Homan

Second Row:
Jean Hofmeister
Lois Hoyer
Chuck Dietz
Joanne Janssen
Ruthann Meyer

Third Row:
Ladell Lineberger
Larry Crook
Anne Mangels
Ronald Fode
Arthur Hemler
Mary Jo Cline

CIVILIZATION

First Row:
Melba Hueffmeier
Nancy Klatt
Donna Lovekamp
Donald Palmeter

Second Row:
Joan Carlson
Robert Kassel
Robb Howell
Alan Krause
Warren Scheiwe

Third Row:
Carol Stelter
Carol Ewen
Nancy Bierlein
Rollie Hagen
William Driskill
Howard Holschen
Tom Thaney
Gerry Heidbreder

CIVILIZATION

Freshmen

ART

First Row:
Carol Radke
Sandy Niemi
Ruthann Ruhter
Gisa Voigt
Carol Mueller

Second Row:
Neil Bishop
Jari Zickuhr
Sandra Trost
Bev Witte
Kathryn Schefft
Garnet Arlt
Bev Thomas

Third Row:
Paul Wargo
Harvey Neumann
Dick Kruger
Fred Hoebel
Fred Gerds

First Row:
Virginia Bornhop
Marybeth Tessman
Jan Brenizer
Charlene Fillmore
Shirley Leininger

Second Row:
Virginia Thiel
Roberta Ebel
Sandra Holt
Grace Droegemueller
Barbara Bleeke
Barb Taylor
Marilyn Goodman

Third Row:
Les Schmeding
Dale Brutlag
Tom Wegener
Gene Fletcher
Dennis Grabowski
Lee Stocker

ART

Freshmen

SPEECH

First Row:
Jim Schmidt
Margaret Rauser
John Steffens
Hobert Swithers
Tom Vuillemot
Kenneth Rout
Margaret Schroeder
Diane Nystrom

Second Row:
Wayne Rehmer
Louis Vance
Roger Schmohe
Richard Rausch
Harry Vaughan
Robert Neubauer
Dave Krause
Paul Dilloway

First Row:
Mike Bird
Paul Hannah
Sandy Roenz
Mike Bauer
Leon Bierlein

Second Row:
Bill Menz
Don Stuckwisch
Larry Krafft
Ken Mueller
Don Wischmeyer
Wayne Ollila
Dennis Malone
Ken Haase
Ken Lampe

VARIOUS SUBJECTS

Freshmen

CTION TO DOCTRINE

First Row:
Donna Everett
Kathy Culp
Richard Bahr
Carol Reeves
Lois Kethe
Ed Hessler

Second Row:
Carole Elferdink
Annette Hirsch
Ruth Thiel
Ken Clabusch

Third Row:
Linda Gadziemski
Al Snyder
Nadine Francis
Ley Fairchild
Jim Pagels

First Row:
Mary Beltz
Gene Lietz
DiAnn Danzer
Suzy Bender
Bonnie Kading

Second Row:
Marie Kums
Judy Graichen
Sue Reichart
Kathy Knief
Louise Leeney

Third Row:
Phillip Moll
Robert Helmkamp
Barbara Martin
Mary Ann Herwig
Carolyn Brauer
Gerard Bohlmann

ART

Freshmen

reich
ger
f
us

GEOGRAPHY

First Row:
Joan Sylvester
Ruth Weirauch
Judith Grunow
Shirley Karmeier
Noel Gersonde

Second Row:
David Harder
Donna Pomeroy
Colleen Yoho
Edward Kern
Della Schroeder
Elvira Ruhlig
Bobbie Hawkins
Paul Weismantel
Sharon Johnson
Joyce Heitger
Janice Johnson
Richard Lutz
Sue Witt
Annette Suffern
Edward Rupprecht

TRIGONOMETRY

Freshmen

First Row:
Eunice Guebert
Gay Vogel
Kathleen Kohn

Second Row:
Joanne Werling
Phyllis Schultz
Linda Asher
Bob Manthey
Fred Ortner

Third Row:
Cordell Zuege
Magdalene Knoll
Joan Nelson
Terry Lehman
Arlene Bayer

CIVILIZATION

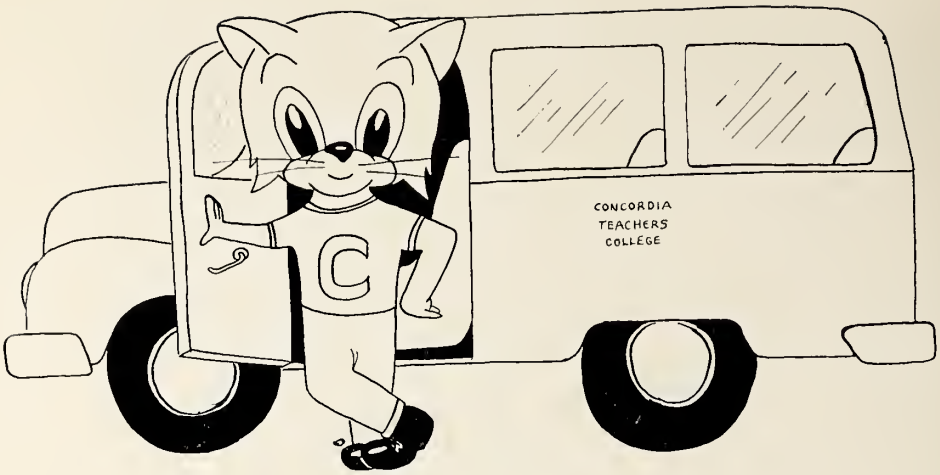

Sophomores

BIOLOGY

First Row:

Anita Gras
Sylvia Weber
Shirley Spitzer
Bev Erb
Pat Weinrich
Barb Schwieger
Pauline Hesterman

Second Row:

Stan Kramer
Janaan Frick
Jerry Lange
Judy Hetzner
Judy Meier
Jeannette Lietzau
Karen Mueller
Delores Rodenbeck

First Row:
Dan Kunert
Bill Hoesman

Left Row:
Jerry Wolf
Jane Luedtke
Frederick Voth
Carol Prudek
Donald Sandor

Middle Row:
Ruth Rigenhagen
Ann Friedt
Greta Meyer
Nancy Lackland
Ken Gundlach

Right Row:
Donna Dommer
Joan Kaufmann
Lois Schiller
Chris Reimer

PHYSICAL SCIENCES

Sophomores

VARIOUS SUBJECTS

First Row:
Jeanne Templin
Sandy Stockhaus
Mary Schmidt
Eunice Mroch
Louise Stach
Carol Schlie
Karen Schrader

Second Row:
Lawrence Eichert
Chuck Marousek
Everett Waugh
Andrew Reimann
Jerry Snyder
Henry Drevlow
Paul Howe
Larry Hartwig

First Row:
Janice Pyle
Carolyn Spurgat
Donna Oppermann
Eunice Schartow
Denise Dubke
Ruth Kurth

Second Row:
Jeanne Ollhoff
Betty Dahlke
Carolyn Janssen
Bob Toepper
Mary Wilke
Carl Gehrs
Barb Uffman
Lowell Klemm
Carol Tetz
Eunice Rafert
Cathy Harre

BIOLOGY

Sophomores

INTRODUCTION TO LITERATURE

First Row:
Janice Huck
Arlene Veliky
Darlene Behling
La Verne Auler
Susan Diener
Eunice Sommerfeld
Judy Goldsmith
Betty Jane Bultmann

Second Row:
Bill Pinnow
Chuck Weiss
Carl Anton
Dick Hedke
Carol Bormet
Kathie Cluver
Nancy Jeske
Doris Mueller
Joyce Bauer

First Row:
Norris Killian
Jim Springer
Dave Kuhlman
Joyce Laux

Second Row:
Marlene Renner
Verna Roedel
Alma Gretta
Vida Ewald
Lois Horn

Third Row:
Richard Wismar
Kenneth Hinz
John Schumacher

AMERICAN GOVERNMENT

Sophomores

BIOLOGY

First Row:
Beth Witte
Ann Hemke
Dorothy Stuenkel
Judy Fincher
Mary Ann Keck
Louise Meyer
Janet Seehafer
Sally Boettcher
Paul Gerlach

Second Row:
Pete Becker
Ron Stallman
Lynda Meitz
Barbara Blatt
Bruce Berndt
Linda Leimer
Rosalie Ebs
Ron Busarow
Stan Brassie

First Row:
Ruth Giermann
Lois Finke
Richard Gaichas
George Geisler

Second Row:
Ruth Ellison
Arden Foerster
Judy Koelling
Martha Hass

Third Row:
Dave Berger
Dave Ebeling
Paul Heitmann

AMERICAN GOVERNMENT

Sophomores

BIOLOGY

First Row:
Edith Fuehs
Mary Etzler
Judy Harders
Carol Buesching
Wendy Loreh
Mike Eilenfeldt
Mary Sue Mummert
Rog Thusius
Jolyne Johnson
Sharon Denzer
Doris Radke
Marty Etzler
Carleen Kleinschrodt

Second Row:
Barbara Mahler
James Bannerman
Dave Nelson
Ellen Stahl

GEOGRAPHY

First Row:
Bill Strahle
Donna Grever
Lowell Dickmeyer
Carolyn Albers
Barbara Springer
Nancy Vander Horst
Ruth Miller
Pat Witthoeft

Second Row:
Don Fenske
Chuck Dull
Jack Kinworthy
Gerald Hapke
Carl Schiefer
Garry Wolff
Vera Ahrens
Dave Dobosz
Nancy Renner

Sophomores

AMERICAN GOVERNMENT

First Row:
Jo Voden
Janet Kritsch
Doris Wacker
Carolyn Schult
Carolyn McClendon
Rita Raabe

Second Row:
Dan Mueller
Dick Knee
Donna Siemro
Ted Palisch
Delmar Kell

Juniors

First Row:
Lois Nicolaus
Eleanor Parsons
Donna Schmohe
Gwen Tessmann
Jane Markert

Second Row:
Esther Petzke
Richard Dorn
Bernice Bock
Dick Adler
Carol Merkle
Thomas Storck
Walt Schmitz
Bill Bluege
Quentin Almstedt
Ronald Schnell
Dennis Verseman
Walt Anderson
Ken Palmreuter

VARIOUS SEQUENCES

SOCIAL SCIENCE SEQUENCE

First Row:
Audrey Lind
Luann Liefer
Jane Klitzing
Gladys Dolson

Second Row:
Lois Hasz
Judy Kinkel
Arlene Geistfeld
Dean Blackwell
Clarence Berndt
Katherine Jacob
Lin Dettmer
Katie Berg

Sally Clodfelter
Naomi Bruss
Diana Karnstedt
Millie Reitz
Louise Meyer
Gus Jacob
Deslyn Diedrichs
Donald Ahlman
Jean Rutz
Eunice Ebert
Cornelia Feiertag
Nan Franke
Inge Harmeling

ENGLISH SEQUENCE

HISTORY SEQUENCE

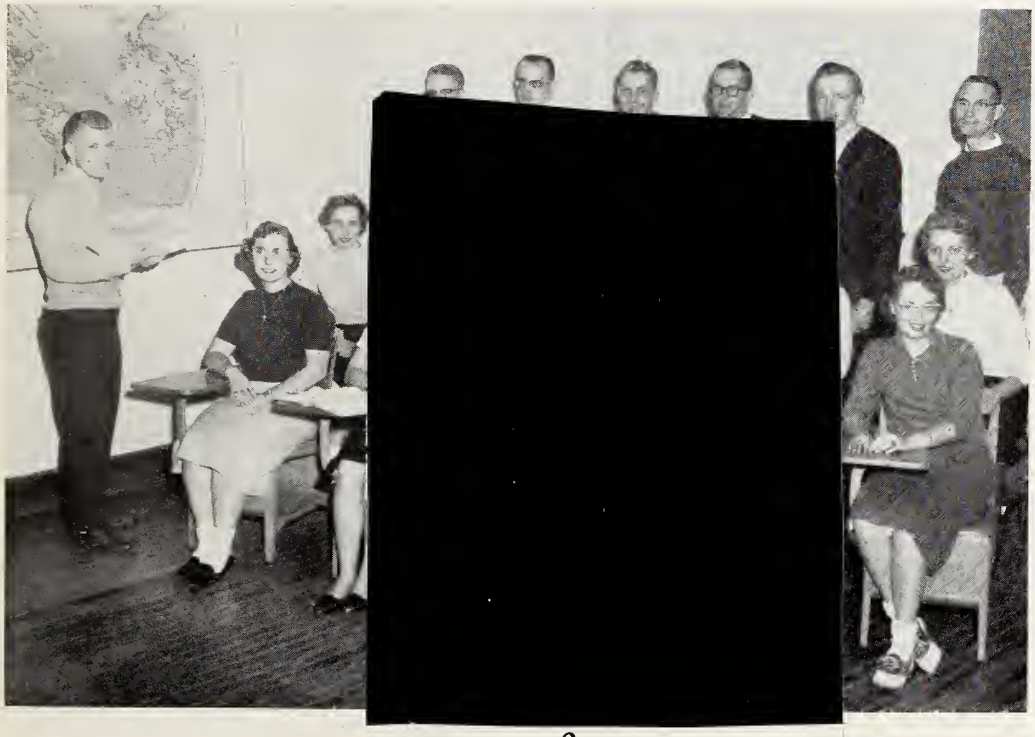

First Row:
Tom McGhee
Donna Pautler
Carolyn Lichtenwald
Delores Carroll
Mary Gruenhagen
Eleanor Zelmer

Second Row:
Adele Twillmann
Joanne Brunhoefer
Sharon Rodenbeck
Marilyn Masenthin
Nancy Soldwisch

Third Row:
Dave Leder
Bruce Gutknecht
Phil Giessler
Fred Schaap
Phil Rose
Dave Werner

Juniors

MUSIC SEQUENCE

First Row:
Carole Gurney
Eunice Werling
Dorothy Weck
Nancy Buhrdorf
Pat Haase
Elaine Barger

Second Row:
Beverly Richardson
Judi Eifert
Jim Balzer
Noelle Mazak
Stanton Hoffmeyer
Chris Brandes
Elaine Rapp

Juniors

Bob Koeppen
Ellyn Siehr
Annette Reiter
Andrea Schmidt
Bonnie McGinnis
Edna Schultz
Ruth Ann Payne
Kathy Kunkel
John Neunaber

ENGLISH SEQUENCE

MUSIC SEQUENCE

First Row:
Marge Mroch
Janet Dienes
Karen Albers
Alice Sachtleben
Ruth Schmidt
Gwen Beisel
Tom Zuch

Second Row:
Paul Sturm
Len Berghaus
Dick Heschke
Les Schmidt

Juniors

First Row:
Nancy Werrbach
Agnes Miller
Ruby Rakow
Judy Meissler

Second Row:
Carol Martensen
Donna Minster
Dorothy Succop
Frank Voelker
Ed Saffen
Wayne Schumpe
Judy Schumacher
Marilyn Roth

SOCIAL SCIENCE SEQUENCE

GEOGRAPHY SEQUENCE

Keith Brunn
Calvin Versemann
Clairon Perkins
Don Adams
Paul Gruetzmacher
Arnold Fink
Marilynn Beehler
Eugene Roth
Marnell Schmeling
Clint Haertling
Phyllis Behnke

First Row:

Lois Swartz
Edith Knake
Mardy Zoellick
Barb Staudte
Betty Abangan
Melba Hallow

Second Row:

Gerhardt Meyer
Mary Laurente
Carolyn Rutz
Sheri Bublitz
Marilyn Biberdorf
Marcy Riemer
Ann Reiser
John Todt
Bob Moll
Mick Meyer

PHYSICAL EDUCATION SEQUENCE

Juniors

Juniors

VARIOUS SEQUENCES

First Row:
Shirley Mueller
Ken Burron
Mary Roemer
Dave Bray
Janet Andrews

Second Row:
Gary Tobeck
Dan Bredow

Third Row:
Mark Maschoff
Loren Schwiebert
Ronald Goebel

First Row:
Donata Heidenrich
Joann Haack
Sandra Huebner
Mary Huebner

Second Row:
Ellen Carney
Jim Hauch
Anthony Zuelsdorf
Rachel Frederking

Third Row:
Diane Gliege
Ronald Bogenschneider
Art Blum
Cynthia Clardy
David Groll
Barbara Beck
Nathaniel Grunst

RELIGION SEQUENCE

RELIGION SEQUENCE

Jackie Whipple
Karen Marth
Esther Rehwaldt
Ruth Klenke
Juanita Wolf
Bill Richardt
Leroy Muench
Jim Neumann
Sarah Christians
Arleen Niebuhr
Anita Natzke
Karen Lohss
Joyce Bremer
Carolyn Veitengruber

Juniors

Herb Pfeiffer
Bob Jacke
Dick Winterstein
Warren Krug
John Bohnert
Janice Howard
Dale Koch
Donald Gayer
Bill Hussong
George Ginder
Ken Hadler
Fred Zehnder
Norm Hitzeman

MATH-SCIENCE SEQUENCE

ENGLISH SEQUENCE

David Traster
Carol Vezner
Valerie Swenson
Lois Wehmeyer
Irene Volz
Gloria Tietjen
Charlotte Weiss
Lee Vogel
Phyllis Brandt
Charlotte Strasen
Barbara Ziemer
Marlene Volker
Nancy Wessel
Sonja Vorbeck

Juniors

CAMERA SHY

Andrew Barr
Bob Beck
Al Blankshien
Ron Block
Jim Boldt
Gerald Boyles
Dave Briese
Verna Buddenbaum
Bob Decker
Karol Dujka
Mariella Ehrke
Marlene Evans
Burneal Fick
Bob Goetz
Ed Grapatin
Ruth-Ann Grebe
Carl Heidorn
Gerald Heimlich
Herb Heyne
David Jensen
Darwin Johnson
George Johnston
Harold Keller
Irene Kerber
Sharon Kirby
Betty Klatt
Bob Kleist
Ruth Klemp
Robert Knoedler
Jayne Koch
Eugene Koessel
Shirley Krutz
Mark Kuring
David Leist
Yvonne Linn
Alan Lipke
Martha Lobien
Milo Lombard
William Ludtke
Neil Ludwig
Martha Martensen
Bonnie Minarek
Carol Muche
William Plante
Connie Prunty
Carl Richter
Kathryn Roemke
Casper Rullmann
William Schave
Herman Schmidt
Denny Schrader
Jim Sellmeyer
Chauncey Smith
Joyce Warnke
Erika Wendt
Helen Williams
James Witt
Delmer Wolff
Marilyn Wuertz
Don Yarroll
Mel Zehnder

SUPPLY TEACHERS

Marv Bartell is teaching second and third grades at Immanuel Lutheran School, Danbury, Connecticut.

First Graders at Trinity Lutheran School, Monroe, Michigan, call Ann Stine their teacher.

Even though our supply teachers are scattered from the East to the West and from Canada to the Gulf of Mexico, they nevertheless remain an important part of our student body. In view of this, the 1960 *Pillars* has set aside this page especially for our supply teaching classmates. As Marv Bartell so ably described it, "It's another attempt to keep the supply teachers closely connected with Concordia."

Naomi Winter is shown working with preschool deaf children at Mill Neck Manor, Long Island, New York.

St. John's Lutheran School in Wykoff, Minnesota, is the place these youngsters call theirs. Ron Opferbeck teaches these first and second graders.

At last the home stretch is in view — I'm a senior and about to become a teacher. Will I be equal to the task? There is much yet to learn but when problems arise I'll know where to turn for guidance, and will be sure that God is with me.

It's time for class now, so I'll have to close. Thank you, Mom and Dad, for being such a help to me throughout my college years.

Love,

Janet Elaine Ackerman

Belvidere, Illinois

Sequence: English and American Literature; A.C., 1 yr.; Intramurals, 4 yrs.; Cantata Chorus, 1 yr.; Chapel Choir, 1 yr.; Y.L.T.G., 1 yr.; M.A.G., 2 yrs.; Pep Club, 1 yr.

Arlene Eloise Ahlsen

Seaford, Long Island, New York

Sequence: English American Literature; Intramurals, 4 yrs.; Chapel Choir, 1 yr.; M.A.G., 1 yr.; Pep Club, 1 yr.

Peg Albers

Decatur, Illinois

Sequence: Bible History and Interpretation; Intramurals, 1 yr.; I.R.C., 1 yr.; S.T.A.G., 1 yr.; Women's Residence Counselor, 1 yr.; Attended St. John's College, Winfield, Kansas. Supply Teaching, Buffalo, New York and Springfield, Illinois.

Ardella Anderson

Lawton, Oklahoma

Sequence: English Literature; S.T.A.G., 1 yr.; Attended St. John's College, Winfield, Kansas. Supply Teaching, Mt. Pulaski, Illinois and Webster Groves, Missouri.

Nancy Jane Arps

Milwaukee, Wisconsin

Sequence: Music Literature; A Cappella Choir, Cantata Chorus, College Chorus, Senior College Choir, and Junior College Choir, 1 yr.; M.A.G., 2 yrs.; I.R.C., 1 yr.

Ruth Elisabeth Augustin

Red Wing, Minnesota

Sequence: Bible History and Interpretation; Women's Council, 1 yr.; R.F.L., 1 yr.; Intramurals, 2 yrs.; College Chorus, 2 yrs.; Senior College Choir, 1 yr.; *Spectator*, 2 yrs.; S.T.A.G., 1 yr.; Attended Concordia, St. Paul, Minnesota. Supply Teaching, Glendale, New York.

David Baals

Ft. Wayne, Indiana

Sequence: Music Theory; Intramurals, 3 yrs.; Attended Concordia Junior College, Ft Wayne, Indiana.

David H. Bernhardt

Grafton, Wisconsin

Sequence: History; Men's Council, 2 yrs.; R.A.C., 1 yr.; A.C., 2 yrs.; Chapel Choir, 1 yr.; M.A.G., 4 yrs., President, 2 yrs.; Concordia Players, 1 yr.; Alpha Sigma Phi, 3 yrs.; Varsity Football Manager, 2 yrs.; Varsity Tennis Manager, 1 yr.; S.T.A.G., 1 yr.; S.A.B., 1 yr. Supply Teaching, Davenport, Iowa.

Lorna Bernthal

Reese, Michigan

Sequence: Social Studies; Cantata Chorus, 1 yr.; Chapel Choir, 2 yrs.; M.A.G., 2 yrs.; S.T.A.G., 2 yrs.; Women's Residence Counselor, 1 yr. Supply Teaching, Elyria, Ohio.

Marilyn Ann Beyer

St Clair Shores, Michigan

Sequence: English and American Literature; Intramurals, 1 yr.; Chapel Choir, 1 yr.; Y.L.T.G., 1 yr.; M.A.G., 2 yrs.; I.R.C., 2 yrs.; *Spectator*, 4 yrs., News Editor, 3 yrs.; Pep Club. 1 yr.

Mary Emmaline Bierlein

Flint, Michigan

Sequence: Music Theory; Women's Council, 1 yr.; S.F.L., 1 yr.; A.F.L., 1 yr.; Intramurals, 4 yrs.; Cantata Chorus, Chapel Choir, 1 yr.; College Chorus, 2 yrs.; Treble Choir, 1 yr.; Band, 2 yrs.; Shortcuts, 4 yrs.; R.D.G., 2 yrs.; M.A.G., 1 yr.; *Pillars*, 1 yr.; Concordia Players, 2 yrs.; Speech Club, 1 yr.; Pep Club, 3 yrs.; Cheerleading, 2 yrs.

Ruth Blaesing

Racine, Wisconsin

Sequence: Music Literature; Intramurals, 4 yrs.; Chapel Choir, Senior College Choir, Treble Choir, 1 yr.; College Chorus, 2 yrs.

Richard Harold Blatt

East Detroit, Michigan

Sequence: Social Science; Men's Council, 2 yrs.; A.C., 1 yr.; A.F.L., 1 yr.; Y.L.T.G., 1 yr.; *Spectator*, 1 yr.; Alpha Sigma Phi, 3 yrs.; Varsity Football, 3 yrs.; S.T.A.G., 1 yr. Supply Teaching, Westville, Indiana.

Larry A. Blazek

Peoria, Illinois

Sequence: Science, A.C., 1 yr.; A.F.L., 1 yr.; Varsity Football, 1 yr.; Varsity Basketball, 3 yrs.; Attended Valparaiso University, Valparaiso, Indiana.

Ralph J. Bleeke

Fort Wayne, Indiana

Sequence: Physical Education; Men's Council, 2 yrs., Vice-President, 1 yr.; Veterans' Club, 2 yrs.; Alpha Sigma Phi, 4 yrs.; Varsity Football, 3 yrs., Assistant Coach, 1 yr.; Varsity Track, 4 yrs.; Intramurals, 4 yrs.

Donald Merrill Bohler

St. Louis, Missouri

Sequence: Religion; R.F.L., 1 yr.; Dominoes, 1 yr.; Attended St. Paul's, Concordia, Missouri and Concordia Senior College, Ft. Wayne, Indiana.

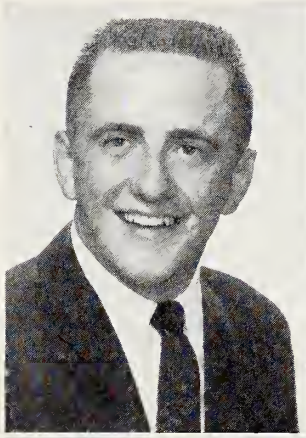

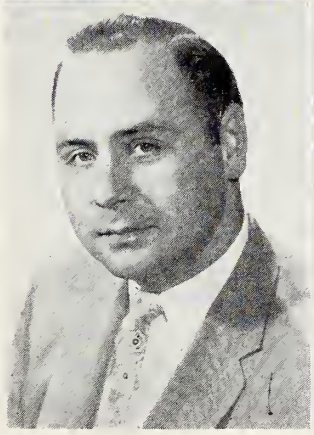

Mary Louise Bohnke

Monroeville, Indiana

Sequence: English and American Literature; A.F.L., 1 yr.; College Chorus, 1 yr.; S.T.A.G., 1 yr.; Attended Concordia Junior College, Ft. Wayne, Indiana. Supply Teaching, Detroit, Michigan.

Ruth Marie Borgelt

Concordia, Missouri

Sequence: Social Science; Attended St. Paul's, Concordia, Missouri.

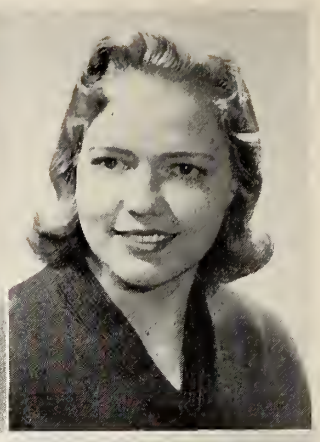

Ruth Elaine Braatz

Whittemore, Iowa

Sequence: English and American Literature; Concordia Players, 1 yr.; S.T.A.G., 1 yr.; Attended St. John's, Winfield, Kansas and Indiana University Extension. Supply Teaching, Clarinda, Iowa and Fort Wayne, Indiana.

Gerald Scott Brinton

Libby, Montana

Sequence: History; Attended Port Huron Junior College, Port Huron, Michigan.

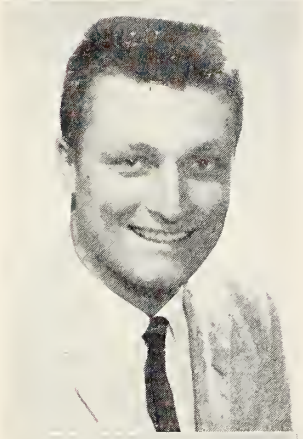

Arthur W. Brown

New York, New York

Sequence: Physical Education and Youth Work; Men's Council, 2 yrs.; College Chorus, 3 yrs.; Senior College Choir, 2 yrs.; Junior College Choir, 1 yr.; Student Quartet, 2 yrs.; Y.L.T.G., 1 yr.; Veterans' Club, 3 yrs.; Concordia Players, 2 yrs.; Varsity Basketball, 3 yrs.; Varsity Tennis, 2 yrs.; Attended Concordia, Bronxville, New York.

Paul T. Brown

New York, New York

Sequence: English and American Literature; Senate, 1 yr.; Men's Council, 2 yrs.; R.A.C., 1 yr., Chairman; Chapel Choir, 1 yr.; College Chorus, 3 yrs.; Senior College Choir, 2 yrs.; Junior College Choir, 1 yr.; Alpha Sigma Phi, 3 yrs.; Varsity Basketball, 4 yrs., Co-Captain, 2 yrs.; Varsity Tennis, 1 yr.; intramurals, 3 yrs.; Who's Who, 2 yrs.

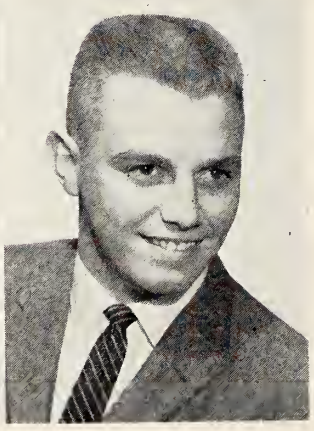

Shirley Evelyn Brown

San Leandro, California

Sequence: Social Science; S.F.L., 1 yr.; Intramurals, 2 yrs.; Oil Painting Group, 1 yr.; R.D.G., 1 yr.; Y.L.T.G., 1 yr.; Concordia Players, 2 yrs.; Attended University of California, Concordia, Oakland, California and Oakland Junior College, Oakland, California.

Gerald Charles Brunworth

St. Louis, Missouri

Sequence: Physical Education and Youth Work; Men's Council, 1 yr.; A.C., 2 yrs.; A.F.L., 3 yrs.; Cantata Chorus, 1 yr.; College Chorus, 1 yr.; Y.L.T.G. 2 yrs., Vice-President; Varsity Football 1 yr.; Varsity Baseball, 1 yr.; Intramurals, 4 yrs.

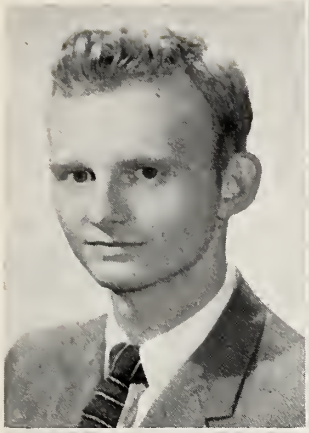

Manfred Wilhelm Buchmann
Bronx, New York

Sequence: History; Chorale Choir, 1 yr.; R.D.G., 1 yr.; I.R.C., 2 yrs.; Concordia Players, 2 yrs.; Speech Club, 1 yr.; Attended Concordia, Bronxville, New York.

Richard Lee Bultemeyer
Ossian, Indiana

Sequence: Geography.

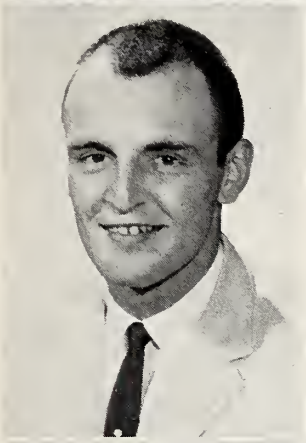

Arni Burron
Winnipeg, Manitoba, Canada

Sequence: Physical Education and Youth Work; R.F.L., 1 yr.; *Spectator*, 1 yr.; Varsity Football, 2 yrs.; S.T.A.G., 1 yr.; Intramurals, 4 yrs. Supply Teaching, St. Louis, Missouri.

Robert Earl Cheney
Melrose Park, Illinois

Sequence: Social Science; Attended University of Illinois, Chicago, Illinois, Elmhurst College, Elmhurst, Illinois.

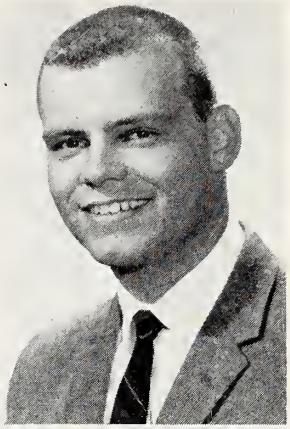

Walter Bernard Claassen
Hammond, Indiana

Sequence: History; S.F.L., 1 yr.; A Cappella Choir, 2 yrs.; S.T.A.G., 1 yr. Supply Teaching, Elgin, Illinois.

Marlene Alice Colicho
Fort Wayne, Indiana

Sequence: English and American Literature; S.A.C., 1 yr., Treasurer; Intramurals, 4 yrs.; Cantata Chorus 1 yr.; College Chorus, 3 yrs.; Senior College Choir, 1 yr.; *Spectator*, 1 yr.; Concordia Players, 1 yr.

Robert Lee Connors
Toledo, Ohio

Sequence: Language; R.F.L., 1 yr.; College Chorus, 1 yr.; Senior College Choir, 1 yr.; Attended Concordia Junior College, Ft. Wayne, Ind. and Concordia Senior College, Ft. Wayne, Ind.

John Bruce Cordes
Concordia, Missouri

Sequence: Music Theory; R.A.C., 1 yr., S.A.C., 1 yr.; S.F.L., 1 yr.; Cantata Chorus, 1 yr.; College Chorus, 1 yr.; Senior College Choir, 1 yr.; Collegians, 1 yr.; Concordia Players, 1 yr.

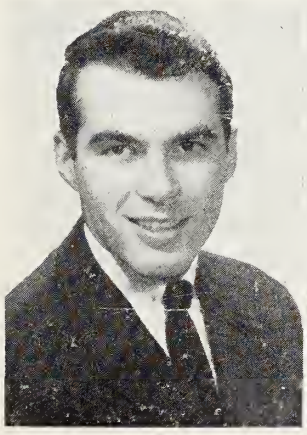

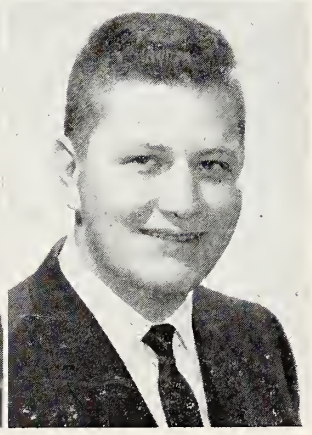

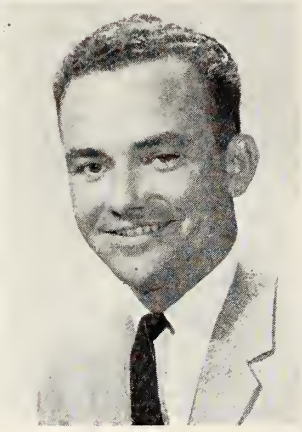

Paul Crisler
Chester, Illinois

Sequence: Physical Education and Youth Work; Men's Council, 1 yr.; Band, 4 yrs.; Dominoes, 1 yr.; Y.L.T.G., 1 yr.; M.A.G., 1 yr.; *Spectator*, 1 yr.; Junior Varsity Basketball, 2 yrs.; Varsity Track, 1 yr.; S.T.A.G., 1 yr.; Intramurals, 4 yrs. Supply Teaching, East Detroit, Michigan.

Marilyn Joyce Dawes
Dorsey, Illinois

Sequence: Music Theory; Intramurals, 4 yrs.; College Chorus, 2 yrs.; Band, 4 yrs.; Instrumental Techniques Group, 1 yr.; M.A.G., 1 yr.

Delphine Annette Domont
Muskegon, Michigan

Sequence: Music Literature; C.A.C., 2 yrs.; Cantata Chorus, College Chorus, 1 yr.; S.R.O., 2 yrs.; Attended Muskegon School of Business, Muskegon, Michigan.

Jack D. Downs
York, Pennsylvania

Sequence: German; R.F.L., 1 yr.; S.F.L., 1 yr.; Dominoes, 1 yr.; Varsity Golf, 2 yrs.; Attended Millersville State Teachers College, Millersville, Pennsylvania; Wake Forest College, Wake Forest, North Carolina, and York Junior College, York, Pennsylvania.

Muriel Duin
Johnson, Minnesota

Sequence: Music Theory; College Chorus, 1 yr., Senior College Choir, 1 yr.; Junior College Choir, 1 yr.; S.T.A.G., 1 yr.; Attended Dr. Martin Luther College, New Ulm, Minnesota. Supply Teaching, Fargo, North Dakota.

Roger Wayne Dull
New Haven, Indiana

Sequence: Physical Education and Youth Work: *Pillars*, 2 yrs., Staff Artist; Concordia Players, 2 yrs.; Attended Fort Wayne Junior College, Ft. Wayne, Indiana.

John L. Dutton
Ft. Wayne, Indiana

Sequence: Social Science; Men's Council, 1 yr.; S.R.O., 1 yr.; Student Workshop Manager, 2 yrs.; Attended Concordia Junior College, Ft. Wayne, Indiana.

Rachel Bernice Eberhart
St. Paul, Minnesota

Sequence: Bible History and Interpretation; S.F.L., 1 yr.; Intramurals, 1 yr.; Treble Choir, 1 yr.; R.D.G., 1 yr.; I.R.C., 1 yr.; S.T.A.G., 1 yr.; Attended Concordia, St. Paul, Minnesota. Supply Teaching, Hickory, North Carolina.

David W. Eggebrecht
Milwaukee, Wisconsin

Sequence: English and American Literature; S.F.L., 1 yr.; Concordia Players, 4 yrs., Vice-President, 1 yr., President, 1 yr.; Alpha Sigma Phi, 2 yrs.; Varsity Football, 3 yrs.; Speech Club, 2 yrs.; Intramurals, 4 yrs.

Dolores Louise Elster
Burlingame, California

Sequence: Bible History and Interpretation; R.F.L., 1 yr.; Intramurals, 1 yr.; Y.L.T.G., 1 yr.; Attended College of San Mateo, California and Concordia, Oakland, California.

Jack Emerich
Merrill, Wisconsin

Sequence: History; A.C., 2 yrs., Chairman, 1 yr.; Speech Club, 1 yr.; S.A.B., 1 yr.; Intramurals, 4 yrs.

Nancy Fahl
Brookfield, Wisconsin

Sequence: Social Science; Chapel Choir, 1 yr.; Chorale Choir 2 yrs.; Treble Choir, 1 yr.; M.A.G., 2 yrs.; Concordia Players, 1 yr.

Allen R. Fischer
Milwaukee, Wisconsin

Sequence: History; Varsity Basketball, 3 yrs.; Attended University of Wisconsin, Madison, Wisconsin.

Arthur H. Fliege
Springfield, Illinois

Sequence: Music Theory and Organ; Cantata Chorus, 1 yr.; Band, 4 yrs.; Instrumental Techniques Group, 2 yrs.; S.T.A.G., 1 yr. Supply Teaching, Defiance, Ohio.

Donald Peter Frank
Saginaw, Michigan

Sequence: Social Science; Men's Council, 1 yr.; S.F.L., 1 yr.; I.R.C., 2 yrs.; Auto Club, 4 yrs.; Alpha Sigma Phi, 3 yrs., Vice-President, 1 yr.; Varsity Football, 4 yrs.; Varsity Track, 3 yrs.; S.T.A.G., 1 yr. Supply Teaching, Chicago, Illinois.

Lillian Gamauf
Chicago, Illinois

Sequence: Music Literature; Cantata Chorus, 1 yr.; College Chorus, 3 yrs.; Senior College Choir, 1 yr.; Junior College Choir, 1 yr.; M.A.G., 1 yr.

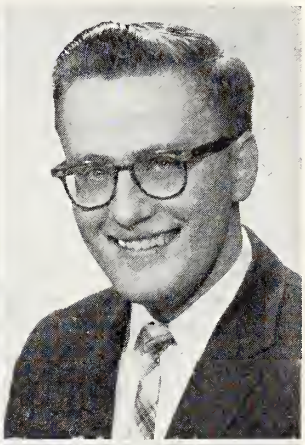
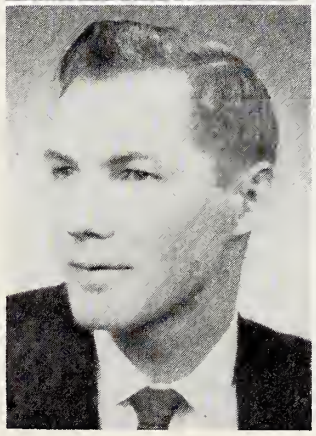
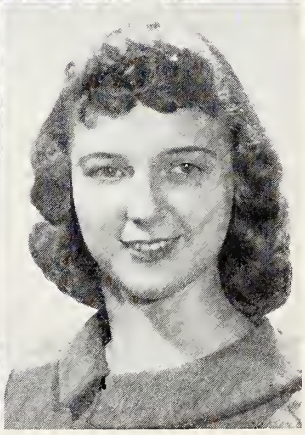

Jean Giese
Nekoosa, Wisconsin

Sequence: History; Intramurals, 4 yrs.; College Chorus, 1 yr., Junior College Choir, 1 yr.; R.D.G., 1 yr.; M.A.G., 1 yr.; Pep Club, 1 yr.

Charles John Gohs
Chicago, Illinois

Sequence: History; Concordia Players, 1 yr.; Speech Club, 1 yr.; Intramurals, 3 yrs.; Attended Valparaiso University, Valparaiso, Indiana.

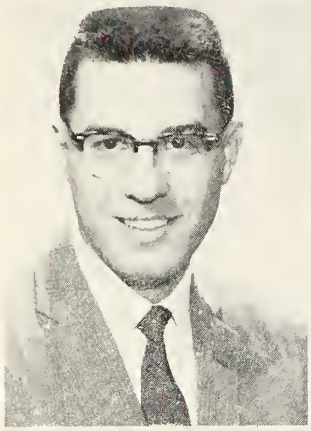

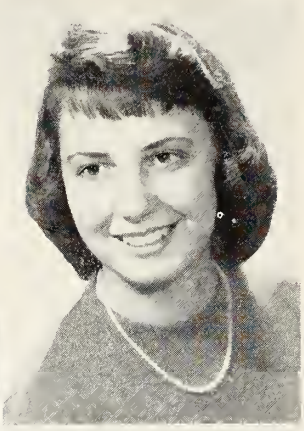

Myrlin Henry Hall
Newburg, North Dakota

Sequence: Bible History and Interpretation, Men's Council, 1 yr.; R.F.L., 1 yr.; Cantata Chorus, 1 yr. College Chorus, 1 yr.; Band, 3 yrs.; M.A.G., 2 yrs.

Carol Ann Hallow
Brownstown, Indiana

Sequence: Music Theory; Band, 1 yr.

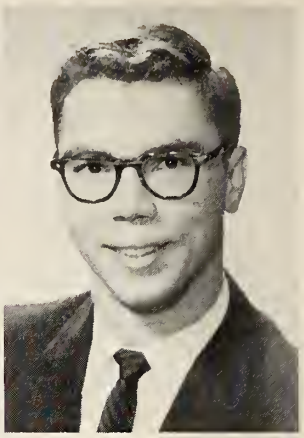

Ralph Greinke
Norridge, Illinois

Sequence: History, College Chorus, 1 yr.; Junior College Choir, 1 yr.; Collegians, 2 yrs.; I.R.C., 1 yr., *Spectator*, 2 yrs., Editor-in-Chief, 1 yr.; Intramurals, 2 yrs.; Who's Who, 1 yr.; Attended Northwestern University and Wright Junior College, Chicago, Illinois.

Joyce Emily Gruber
Glen Ridge, New Jersey

Sequence: Religion; Twirling, 1 yr.; Attended Concordia, Bronxville, New York.

Albert G. Gutzwiller
Chicago, Illinois

Sequence: History, R.A.C., 1 yr., Treasurer; C.U.C., 2 yrs., Treasurer, 1 yr.; R.F.L., 1 yr., Chairman; R.D.G., 1 yr.; I.R.C., 1 yr.; *Spectator*, 4 yrs., Sports Editor, 1 yr.; Speech Club, 1 yr.; Intramurals, 4 yrs.; Senior Class Committee, 1 yr.

Dorothy Mae Haerther
Atkins, Iowa

Sequence: Music Literature; Intramurals, 1 yr.; S.T.A.G., 1 yr.; Attended Concordia, St. Paul, Minnesota. Supply Teaching, Sioux City and Waterloo, Iowa.

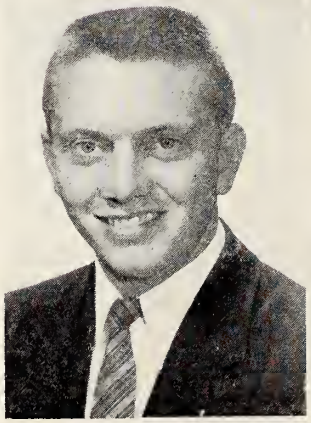

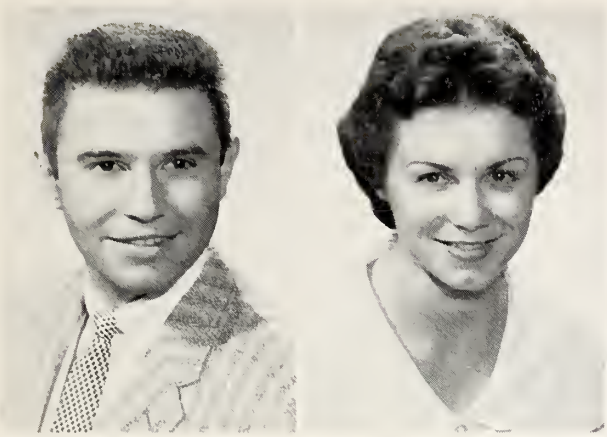

Eugene Allen Halterman

Chicago, Illinois

Sequence: Math — Science; Y.L.T.G., 1 yr.; Attended Northwestern University, Evanston, Illinois and Valparaiso University, Valparaiso, Indiana.

Donna M. Hasse

Nashua, Minnesota

Sequence: Bible History and Interpretation; R.F.L., 1 yr.; S.T.A.G., 1 yr.; Attended Concordia, St. Paul, Minnesota. Supply Teaching, Ottawa, Ontario, Canada and Glenview, Illinois.

David Hasz

Mt. Prospect, Illinois

Sequence: American and English Literature; S.F.L., 1 yr.; A.F.L., 2 yrs.; Chapel Choir, 1 yr.; Varsity Track, 1 yr.; S.T.A.G., 1 yr. Supply Teaching, Mt. Prospect, Illinois.

Dorothy Helen Haupt

Arlington, Wisconsin

Sequence: Music — Organ; Cantata Chorus, 2 yrs.; College Chorus, 2 yrs.; Senior College Choir, 1 yr.; Junior College Choir, 1 yr.; Collegiettes, 1 yr.; R.D.G., 1 yr.; M.A.G., 1 yr.; Speech Club, 1 yr.

Jack Hein

Fort Wayne, Indiana

Sequence: Physical Education and Youth Work and Social Science; Senate, 1 yr.; Men's Council, Vice-Chairman, 2 yrs.; A.C., 2 yrs.; A.F.L., 1 yr., Cantata Chorus, 1 yr.; College Chorus, 1 yr.; Junior College Choir, 1 yr.; Alpha Sigma Phi, 3 yrs.; Varsity Basketball, 4 yrs., Co-Captain, 1 yr.; Varsity Track, 1 yr.; Varsity Tennis, 1 yr.; Intramurals, 4 yrs.

Carlene Helmkamp

Kewanee, Illinois

Sequence: Music — Organ; Intramurals, 2 yrs.; College Chorus, 2 yrs.; Band, 1 yr.; Instrumental Techniques Group, 1 yr.; Attended Concordia, St. Paul Minnesota.

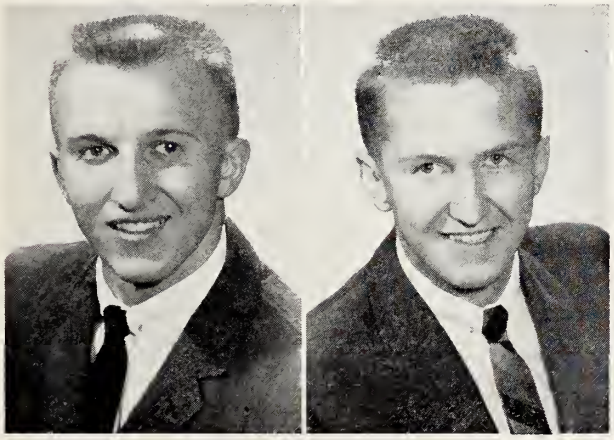

Ervin F. Henkelmann

Trochu, Alberta, Canada

Sequence: Math — Science; A.F.L., 1 yr.; Band, 3 yrs.; Dominoes, 2 yrs.; *Spectator*, 2 yrs.; S.T.A.G., 1 yr. Supply Teaching, Marengo, Illinois

Arthur Hennig

Bruderheim, Alberta, Canada

Sequence: Social Science; R.F.L., 1 yr.; Chapel, 1 yr.; I.R.C., 1 yr.; *Spectator*, 1 yr.; S.T.A.G., 1 yr. Supply Teaching, La Grange, Illinois.

Eleanor Herma Hennig

Williston Park, New York

Sequence: Physical Education and Youth Work; Intramurals, 2 yrs.; Band, 2 yrs.; Dominoes, 2 yrs.; Instructor, Teaching Group, 1 yr.; Attended Concordia, Bronxville, New York.

Carol Bernice Herbst

Baltimore, Maryland

Sequence: Social Science; R.A.C., 1 yr.; R.F.L., 1 yr.; Intramurals, 4 yrs.; A Cappella Choir, 1 yr.; Cantata Chorus, 1 yr.; Senior College Choir, 1 yr.; Collegiettes, 1 yr.; I.R.C., 2 yrs.; *Spectator*, 1 yr.; S.T.A.G., 1 yr.; Pep Club, 1 yr.; Cheerleader, 1 yr. Supply Teaching, Kingsville, Maryland.

Robert Carl Hermani

Hyattsville, Maryland

Sequence: Physical Education and Youth Work; Senate, 2 yrs., Vice-President, 1 yr.; A.C., 2 yrs., Chairman, 1 yr.; A.F.L., 1 yr.; S.A.B., 1 yr.; Who's Who, 1 yr.

Marilyn Helen Herzog

Frankenmuth, Michigan

Sequence: Physical Education and Youth Work; Senate, 1 yr.; S.A.C., 1 yr.; A.F.L., 1 yr.; Intramurals, 3 yrs.; Chapel Choir, 1 yr.; I.R.C., 1 yr.; Concordia Players, 1 yr.

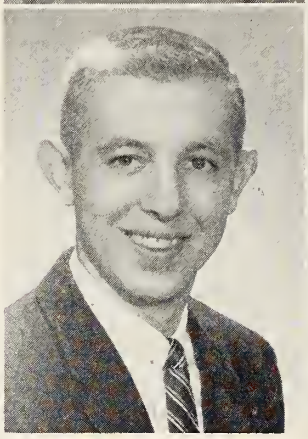

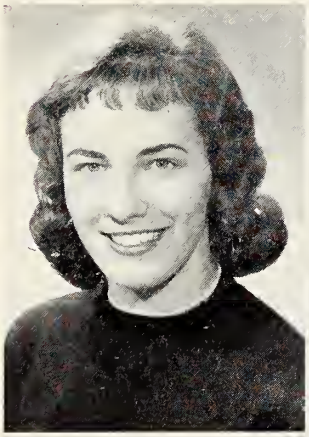

Roberta Katharine Hill

Decatur, Illinois

Sequence: German; A Cappella Choir, 1 yr.; Cantata Chorus, 1 yr.; College Chorus, 2 yrs.; Senior College Choir, 2 yrs.; Junior College Choir, 1 yr.; Collegiettes, 2 yrs.; Concordia Players, 2 yrs.

Shirley Ann Hobson

Columbus, Indiana

Sequence: Bible History and Interpretation; M.A.G., 4 yrs.; *Spectator*, 3 yrs.; Concordia Players, 1 yr.

Ellen Anne Hoelter

Las Vegas, Nevada

Sequence: Bible History and Interpretation; Women's Council, 1 yr.; Intramurals, 1 yr.; College Chorus, 2 yrs.; Senior College Choir, 2 yrs.; Attended Concordia, Oakland, California.

Lynn Holdinghaus

St. Ann, Missouri

Sequence: Math — Science; Intramurals, 2 yrs.; Oil Painting Group, 1 yr.; R.D.G., 1 yr.; Publicity Committee, 1 yr.; S.R.O., 1 yr.; Attended Lindenwood College, St. Charles, Missouri.

Joyce Edna Hollrah

St. Charles, Missouri

Sequence: English and American Literature; Intramurals, 1 yr.; M.A.G., 1 yr.; *Pillars*, 1 yr.

Elaine Holtzen

Merrill, Wisconsin

Sequence: Bible History and Interpretation; Women's Council, 1 yr.; Intramurals, 3 yrs.; Cantata Chorus, 1 yr.; Chapel Choir, 1 yr.; College Chorus, 3 yrs.; Junior College Choir, 1 yr.; R.D.G., 1 yr.; Y.L.T.G., 1 yr.; M.A.G., 3 yrs.; Pep Club, 1 yr.

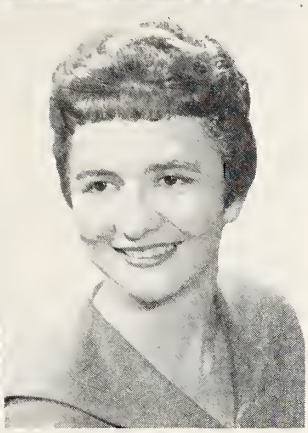

Glenda Mae Horn

Red Wing, Minnesota

Sequence: Bible History and Interpretation; R.A.C., 1 yr.; R.F.L., 2 yrs.; Intramurals, 2 yrs.; Chapel Choir, 1 yr.; M.A.G., 1 yr.

Judith Houren

Chicago, Illinois

Sequence: Bible History and Interpretation; S.F.L., 1 yr.; A.F.L., 1 yr.; Intramurals, 4 yrs.; Chapel Choir, 1 yr.; Treble Choir, 1 yr.; M.A.G., 4 yrs; Alumni Committee, 1 yr.; Shortcuts.

Gary Jan Howard

Victorville, California

Sequence: Music Theory; R.A.C., 1 yr.; R.F.L., 1 yr.; College Chorus, 1 yr.; Senior College Choir, 2 yrs.; Collegians, 2 yrs.; Madrigals, 1 yr.; Attended Concordia, Oakland, California.

Magdalene Alberta Margaret Insel

Chicago, Illinois

Sequence: Geography; R.D.G., 3 yrs.; I.R.C., 3 yrs.; S.R.O., 3 yrs., Secretary-Treasurer, 1 yr.

Marie Ann Jacobi

New York, New York

Sequence: Math — Science; R.F.L., 1 yr.; Intramurals, 1 yr.; Attended Concordia, Bronxville, New York.

Dennis Lee Janko

Sheboygan, Wisconsin

Sequence: Music — Organ; Cantata Chorus, 2 yrs.; Chapel Choir, 1 yr.; College Chorus, 2 yrs.; Senior College Choir, 2 yrs.; Junior College Choir, 1 yr.; Collegians Director, 4 yrs.; Madrigals, 1 yr.

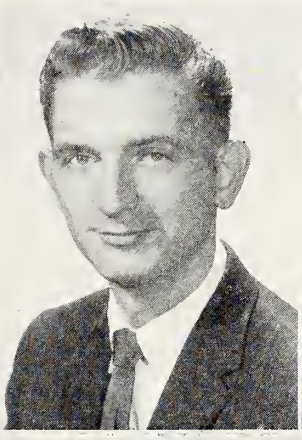

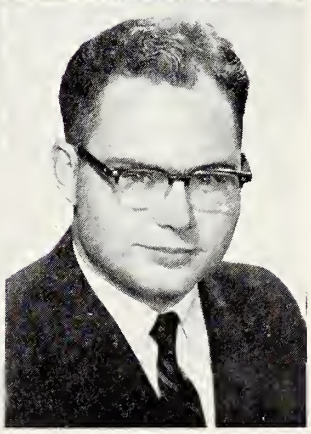

Lee Michael Jany

Chicago, Illinois

Sequence: Bible History and Interpretation; R.A.C., 1 yr.; R.F.L., 1 yr.; Chapel Choir, 1 yr.; Band, 4 yrs., Manager, 1 yr.; Combo, 3 yrs.; Dominoes, 2 yrs.; Instructor Teaching Group, 1 yr.; M.A.G., 2 yrs.; Varsity Track, 1 yr.; S.T.A.G., 1 yr. Supply Teaching, Muskegon, Michigan.

Elizabeth Ann Jasmann

Los Gatos, California

Sequence: Social Science; S.F.L., 1 yr.; Intramurals, 2 yrs.; Band, 2 yrs.; Pep Club, 2 yrs.; Attended Concordia, Oakland, California.

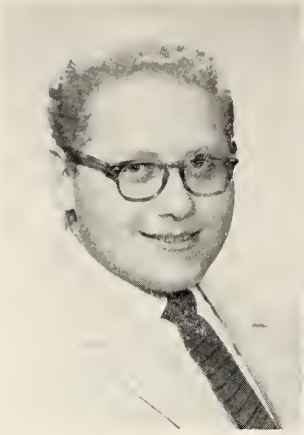

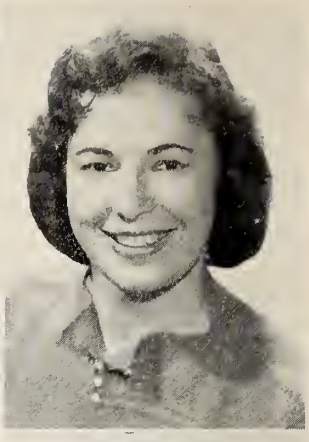

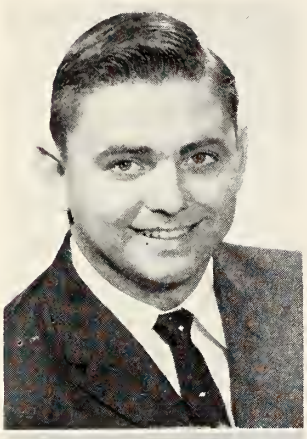

Charles A. Jennings

Austin, Texas

Sequence: Music — Organ; College Chorus, 1 yr.; Senior College Choir, 2 yrs.; Y.L.T.G., 1 yr.; M.A.G., 1 yr.; Concordia Players, 2 yrs.; Speech Club, 2 yrs.; S.T.A.G., 1 yr.; Attended Concordia, Austin, Texas. Supply Teaching, Houston, Texas.

Carol Jungermann

St. Louis, Missouri

Sequence: English Literature; Intramurals, 1 yr.; S.T.A.G., 1 yr.; Attended St. Paul's, Concordia, Missouri. Supply Teaching, Pevely, Missouri.

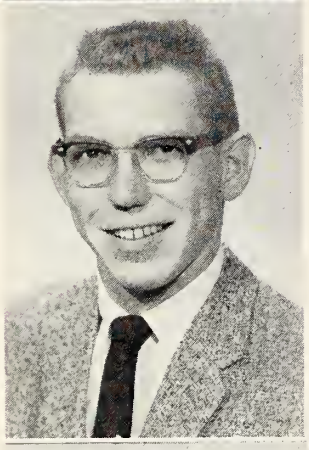

Thomas G. Kent

Peoria, Illinois

Senate, 1 yr.; Y.L.T.G., 1 yr.; Concordia Players, 2 yrs., Treasurer; Varsity Football, 1 yr.; Intramurals, 2 yrs.; Attended Bradley University, Peoria, Illinois.

Richard Eldon Klatt

Wauwatosa, Wisconsin

Sequence: Math — Science, Physical Education and Youth Work; A.C., 2 yrs.; A.F.L., 1 yr.; Auto Club, 2 yrs.; Alpha Sigma Phi, 2 yrs.; Varsity Baseball, 2 yrs., Manager, 1 yr.; Intramurals, 4 yrs.; Field Service Sports Publicity Writer, 3 yrs.

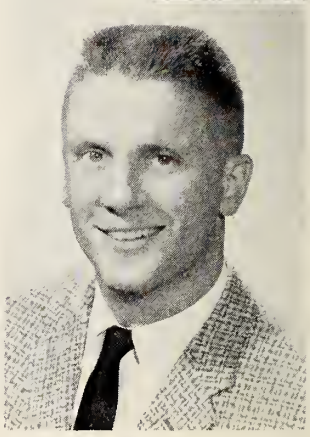

Dorcas Marie Knoblauch

Fort Wayne, Indiana

Sequence: Bible History and Interpretation; Intramurals, 3 yrs.; I.R.C., 1 yr.; Attended Concordia Junior College, Ft. Wayne, Indiana.

Maridee Irene Knuth

St. Joseph, Michigan

Sequence: English and American Literature; Intramurals, 3 yrs.; R.D.G., 2 yrs.; M.A.G., 3 yrs.; I.R.C., 2 yrs.

Clifford Walter Koenig
Pittsburgh, Pennsylvania
Sequence: Gennan; R.F.L., 1 yr.; Intramurals, 2 yrs.; Attended St. Paul's, Concordia, Missouri and Concordia Senior College, Ft. Wayne, Indiana.

Gerald Koenig
Edwardsville, Illinois
Sequence: Math — Science; Senate, 1 yr., President; Men's Council, 1 yr.; R.F.L., 1 yr.; Chapel Choir, 1 yr.; R.D.G., 1 yr.; S.R.O., 1 yr.; Alpha Sigma Phi, 3 yrs.; Varsity Baseball, 2 yrs.; Intramurals, 4 yrs.; Who's Who, 1 yr.

Robert Charles Krajewski
Detroit, Michigan
Sequence: Music Theory; A Cappella Choir, 2 yrs.; Collegians, 1 yr.; Student Quartet, 2 yrs.; S.T.A.G., 1 yr. Supply Teaching, Arlington Heights, Illinois.

George Kenneth Krieger
Sainte Genevieve, Missouri
Sequence: Music — Organ; R.F.L., 1 yr.; College Chorus, 2 yrs.; Senior College Choir, 2 yrs.; Attended St. Paul's, Concordia, Missouri.

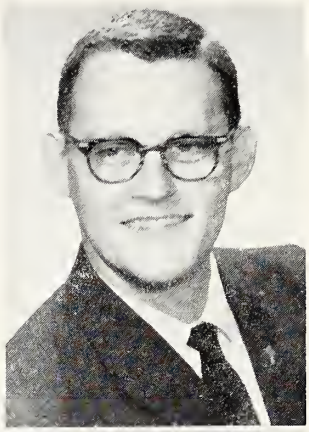

Ruth Evelyn Krueger
McAllen, Texas
Sequence: Music Literature; C.U., 2 yrs.; Treble Choir, 1 yr.; Attended Concordia, Austin, Texas.

Lenore Kuechle
South Hadley, Massachusetts
Sequence: English; College Chorus, 1 yr.; Attended Concordia, Bronxville, New York.

Elizabeth E. Kuhlman
Ludlow, Kentucky
Sequence: Bible History and Interpretation; Chapel Choir, 1 yr.; Treble Choir, 1 yr.; M.A.G., 2 yrs.; Alumni Committee, 1 yr.

Frederick A. Kurth
Conover, North Carolina
Sequence: Math — Science; A.F.L., 1 yr.; College Chorus, 1 yr.; Junior College Choir, 1 yr.; M.A.G., 1 yr.; Veterans' Club, 2 yrs.; S.R.O., 2 yrs.; Attended Lenoir Rhyne College, Hickory, North Carolina.

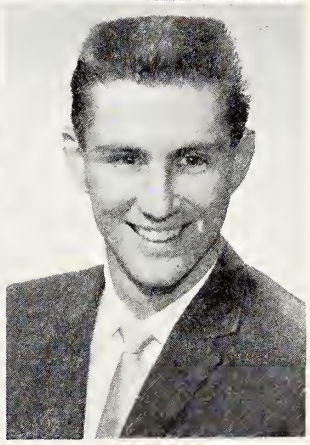

Ruth Ann Kutz
Beloit, Wisconsin

Sequence: Bible History and Interpretation; Intramurals, 4 yrs.; Band, 4 yrs.; M.A.G., 1 yr.

Clifford Alexander Kuxhaus
Winnipeg, Manitoba, Canada

Sequence: Physical Education and Youth Work; A.F.L., 1 yr.; Y.L.T.G., 2 yrs.; Intramurals, 4 yrs.

Betsy Lamb
Englewood, New Jersey

Sequence: Organ; Intramurals, 2 yrs.; R.D.G., 1 yr.; S.R.O., 2 yrs.; Extramurals, 1 yr.; Attended Oberlin College, Oberlin, Ohio and University of Colorado, Boulder, Colorado.

Audrey Lambert
Mishicot, Wisconsin

Sequence: Physical Education and Youth Work; A.F.L., 1 yr.; Intramurals, 1 yr.; College Chorus, 2 yrs.; Senior College Choir, 1 yr.; Junior College Choir, 1 yr.; M.A.G., 1 yr.; Attended Dr. Martin Luther College, New Ulm, Minnesota. Supply Teaching, Addison, Illinois and Brookfield, Illinois.

Harriet Helen Lange
Clifton, New Jersey

Sequence: German; Women's Council, 3 yrs.; C.A.C., 1 yr.; A Cappella Choir, 1 yr.; College Chorus, 1 yr.; Junior College Choir, 1 yr.; Collegiettes, 2 yrs., Director, 1 yr.; Student Quartet, 1 yr.; Who's Who, 1 yr.

Helen June Lange
Beecher, Illinois

Sequence: Bible History and Interpretation; Intramurals, 3 yrs.; R.D.G., 1 yr.; *Pillars* Staff, 1 yr.

Gloria Kaye Lee
Las Vegas, Nevada

Sequence: Social Science; M.A.G., 2 yrs.; *Pillars* Staff, 1 yr.; Concordia Players, 1 yr.; Attended Concordia, Oakland, California.

Richard Frederick Lewer
Raymondville, Texas

Sequence: Bible History and Interpretation; S.F.L., 1 yr.; Cantata Chorus, 2 yrs.; M.A.G., 1 yr.; I.R.C., 4 yrs., President, 1 yr., Vice-President, 1 yr.; Varsity Football, 1 yr., Track, 2 yrs.; S.T.A.G., 1 yr. Supply Teaching, Richmond, Virginia.

Carole Ann Lexa

St. Louis, Missouri

Sequence: English and American Literature; C.A.C., 3 yrs.; Intramurals, 4 yrs.; Chapel Choir, 1 yr.; Concordia Players, 1 yr.; Speech Club, 2 yrs.

Charles Lind

New Albany, Indiana

Sequence: English and American Literature; A.F.L., 1 yr.; Cantata Chorus, 2 yrs.; College Chorus, 1 yr.; Senior College Choir, 1 yr.; Collegians, 1 yr.; Varsity Football, 1 yr.; S.T.A.G., 1 yr.; Intramurals, 1 yr. Supply Teaching, Addison, Illinois.

Elydia L. Lindeman

Cincinnati, Ohio

Sequence: English and American Literature; Intramurals, 4 yrs.; Cantata Chorus, 1 yr.; Band, 3 yrs.; M.A.G., 2 yrs.; *Spectator* Staff, 1 yr.; Pep Club, 1 yr.; Attended University of Cincinnati, Cincinnati, Ohio.

Henry Otto Luers

La Grange, Illinois

Sequence: Physical Science, Chorale Choir, 1 yr.; Attended University of Illinois, Urbana, Illinois, Illinois Institute of Technology, Chicago, Illinois.

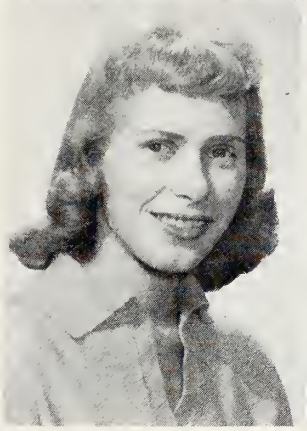

Jeanette Carol Ann Mandel

Sheboygan, Wisconsin

Sequence: Music Theory; Intramurals, 4 yrs.; Band, 3 yrs.; Instrumental Techniques Group, 3 yrs.; Y.L.T.G., 1 yr.; M.A.G., 4 yrs.; Pep Band, 3 yrs.

Ronald Carl Marten

Chicago, Illinois

Sequence: Geography; Chapel Choir, 1 yr.; Automobile Club, 2 yrs.; Pep Club, 1 yr.; Intramurals, 4 yrs.

Dora Martensen

Oakland, California

Sequence: Music Literature; Intramurals, 1 yr.; Y.L.T.G., 1 yr.; I.R.C., 1 yr.; S.R.O., 1 yr.; Attended Concordia, Oakland, California.

Katherine Martin

Asbury, Missouri

Sequence: Home Economics; Intramurals, 1 yr.; M.A.G., 1 yr.; Attended Kansas State University, Manhattan, Kansas.

Jack McWhirter
Cheektowaga, New York

Sequence: Bible History and Interpretation and Math — Science; R.A.C., 1 yr.; S.F.L., 1 yr.; Chapel Choir, 1 yr.; M.A.G., 1 yr.; Varsity Football, 2 yrs.; S.T.A.G., 1 yr.; Alpha Sigma Phi, 2 yrs. Supply Teaching, Milwaukee, Wisconsin.

Marcia Anne Meader
St. Louis, Missouri

Sequence: English and American Literature; Women's Council, 1 yr.; C.A.C., 1 yr., Secretary, 1 yr.; Intramurals, 4 yrs.; Chapel Choir, 1 yr.; Concordia Players, 1 yr.; Speech Club, 3 yrs.

Sandra Meseth
Elmwood Park, Illinois

Sequence: Bible History and Interpretation; Intramurals, 2 yrs.; M.A.G., 2 yrs.; Chorale Choir, 1 yr.

Carol Helen Meyer
St. Louis, Missouri

Sequence: English and American Literature; College Chorus, 2 yrs.; Intramurals, 1 yr.; Attended St. Paul's, Concordia, Missouri.

Carol Joan Meyer
New Haven, Indiana

Sequence: Music Theory; S.F.L., 1 yr.; Intramurals, 4 yrs.; Chapel Choir, 1 yr.; Band, 3 yrs.; Instrumental Techniques Group, 1 yrr.; M.A.G., 4 yrs.; Pep Club, 1 yr.; Pep Band, 1 yr.

Douglas K. Meyer
St. Louis, Missouri

Sequence: Geography; Chapel Choir, 1 yr.; Varsity Tennis, 3 yrs.; Intramurals, 4 yrs.; Alpha Sigma Phi, 3 yrs.

Norman H. Milbrandt
Cogswell, North Dakota

Sequence: Social Science; R.F.L., 1 yr.; M.A.G., 1 yr.; Attended St. John's, Winfield, Kansas. Supply Teaching, Wisconsin Rapids, Wisconsin.

Richard W. Mohlenhoff
Staten Island, New York

Sequence: Math — Science; R.F.L., 1 yr.; Attended Concordia, Bronxville, New York.

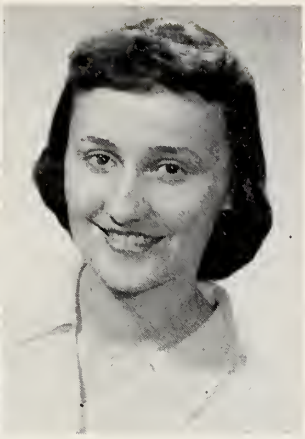

Marilyn Jean Morgan

Alexandria, Louisiana

Sequence: Organ; Intramurals, 1 yr.; College Chorus, 1 yr.; Senior College Choir, 2 yrs.; Attended Concordia, Austin, Texas.

Shirley Anne Mosshammer

Ft. Wayne, Indiana

Sequence: Bible History and Interpretation; R.F.L., 1 yr.; Cantata Chorus, 1 yr.; College Chorus, 2 yrs.; Senior College Choir, 1 yr.; M.A.G., 2 yrs.; Concordia Players, 1 yr.

Grace M. Nickel

Lakewood, Ohio

Sequence: German; Intramurals, 3 yrs.; Chapel Choir, 1 yr.; Treble Choir, 1 yr.; M.A.G., 2 yrs.; *Pillars* Staff, 1 yr.; Pep Club, 1 yr.

Lois Ann Oehler

Deerfield, Illinois

Sequence: Social Science; Intramurals, 3 yrs.; Treble Choir, 1 yr.; M.A.G., 1 yr.; *Pillars* Staff, 1 yr.; *Spectator* Staff, 1 yr.

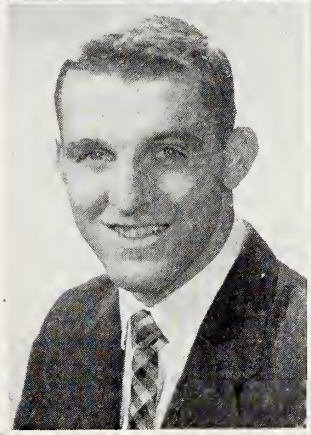

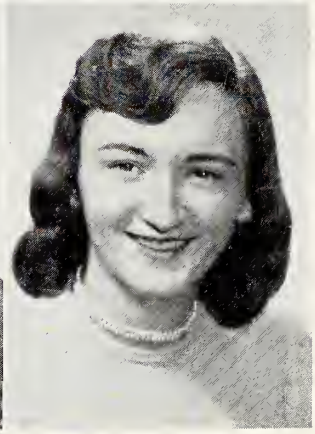

Albert Oldenburg

Antigo, Wisconsin

Virginia Oswald

Detroit, Michigan

Sequence: History; Intramurals, 4 yrs.; R.D.G., 1 yr.; I.R.C., 2 yrs.

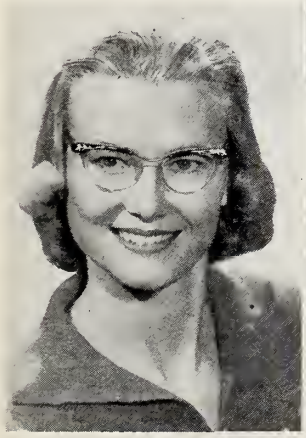

Ella Ruth Otten

Bridgeport, Connecticut

Sequence: Bible History and Interpretation; R.F.L., 2 yrs.; Intramurals, 4 yrs.; Chapel Choir, 2 yrs.; R.D.G., 2 yrs.; Y.L.T.G., 1 yr.; M.A.G., 3 yrs.; *Pillars* Staff, 1 yr.; S.T.A.G., 1 yr. Supply Teaching, Hampton, Virginia.

Joyce Doreen Panke

Pembroke, Ontario, Canada

Sequence: Music — Organ; C.U., 3 yrs.; R.F.L., 1 yr.; College Chorus, 1 yr.; Treble Choir, 1 yr.; Collegiettes, 2 yrs.

Bernadine Panning

Deshler, Ohio

Sequence: Bible History and Interpretation; Intramurals, 2 yrs.; Chapel Choir, 1 yr.; Band, 1 yr.; M.A.G., 2 yrs.; S.T.A.G., 1 yr. Supply Teaching, Defiance, Ohio.

Anita Papenberg

Red Bud, Illinois

Sequence: English and American Literature; Intramurals, 1 yr.; S.T.A.G., 1 yr.; Attended St. John's, Winfield, Kansas. Supply Teaching, Decatur, Illinois and Ft. Wayne, Indiana.

La Dena Paquette

Southgate, Michigan

Sequence: Physical Education and Youth Work; Intramurals, 4 yrs.; Cheerleading, 4 yrs.; A.F.L., 2 yrs.; Chapel Choir, 1 yr.; Pep Club, 2 yrs.

Donald T. Petering

Muskogee, Oklahoma

Sequence: Music Theory and Organ; C.A.C., 1 yr., Chairman, 1 yr.; A Cappella Choir, 1 yr.; College Chorus, 2 yrs.; Senior College Choir, 2 yrs.; Junior College Choir, 1 yr.; Collegians, 4 yrs., Secretary-Treasurer, 2 yrs.; I.R.C., 1 yr.; S.A.B., 1 yr.; Madrigals, 1 yr.

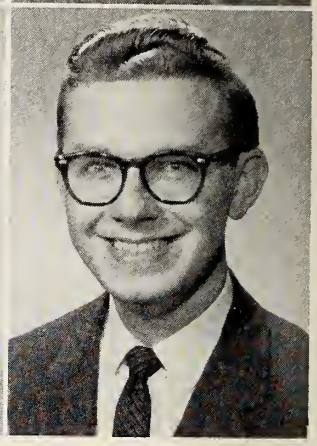

Carol Peters

Cicero, Illinois

Sequence: Geography; A.C., 1 yr.; Intramurals, 2 yrs.; Concordia Players, 2 yrs.; Pep Club, 1 yr.; Cheerleading, 3 yrs., Captain, 1 yr.

Cheryl E. Peterson

St. Joseph, Michigan

Sequence: Social Science; Senate, 1 yr.; Women's Council, 1 yr.; Intramurals, 4 yrs.; Chapel Choir, 1 yr.; M.A.G., 1 yr.; *Pillars* Staff, 1 yr.; *Spectator* Staff, 1 yr.; Homecoming Attendant.

Jerrald Kort Pfabe

St. Louis, Missouri

Sequence: History, Social Science, Church History; Senate, 1 yr.; Men's Council, 1 yr., Secretary, 1 yr.; College Chorus, 1 yr.; Chorale Choir, 1 yr.; Collegians, 3 yrs.; I.R.C., 1 yr.; Varsity Tennis, 2 yrs.; S.A.B., 1 yr.; Student Co-ordinator of Activities, 1 yr.; Intramurals, 3 yrs.; Who's Who, 1 yr.; Attended St. Paul's, Concordia, Missouri.

Theodora J. Poehler

St. Paul, Minnesota

Sequence: English and American Literature and Physical Education and Youth Work; Women's Council, 2 yrs.; A.C., 2 yrs.; A.F.L., 1 yr.; Intramurals, 3 yrs.; College Chorus, 2 yrs.; Senior College Choir, 1 yr.; R.D.G., 1 yr.; *Spectator* Staff, 2 yrs.; Features Co-Editor; Speech Club, 2 yrs.; S.A.B., 1 yr.; Student Life Policies Committee, 1 yr.; Homecoming Attendant; Who's Who, 1 yr.; Attended Concordia, St. Paul, Minnesota.

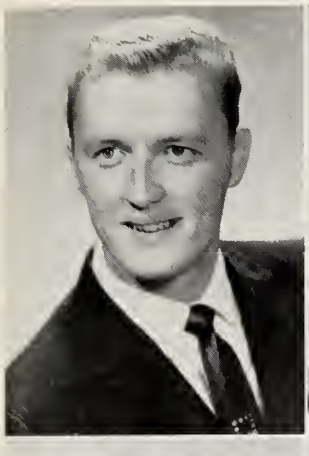

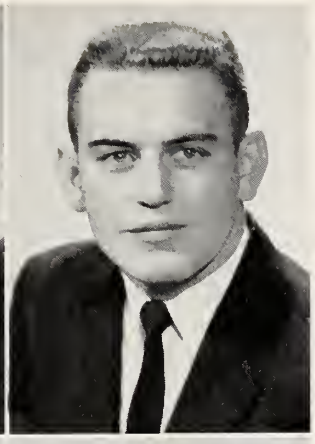

Robert G. Popp
Frohna, Missouri

Sequence: Geography; M.A.G., 2 yrs.; I.R.C., 1 yr.; S.R.O., 1 yr.; Intramurals, 4 yrs.

Vernon William Prange
Steeleville, Illinois

Sequence: German; Attended St. Paul's, Concordia, Missouri and Concordia Senior College, Ft. Wayne, Indiana.

Nancy Ruth Precker
Parma, Ohio

Sequence: Bible History and Interpretation; S.F.L., 1 yr.; College Chorus, 2 yrs.; Band, 4 yrs.; Dominoes, 1 yr.; Instrumental Techniques Group, 2 yrs.; R.D.G., 2 yrs.; Concordia Players, 1 yr.; Shortcuts, 2 yrs.

Ivan James Quandt
Rochester, Minnesota

Sequence: History; Senate, 1 yr.; R.A.C., 1 yr.; R.F.L., 1 yr.; Cantata Chorus, 1 yr.; College Chorus, 1 yr.; Senior College Choir, 1 yr.; Junior College Choir, 1 yr.; Speech Club, 1 yr.

Linda Lee Quoss
Fort Smith, Arkansas

Sequence: Bible History and Interpretation; Senate, 1 yr.; Women's Council, 1 yr.; Intramurals, 3 yrs.; Cantata Chorus, 1 yr.; College Chorus, 1 yr.; Junior College Choir, 1 yr.; Collegiettes, 1 yr., Vice-President; M.A.G., 1 yr.; *Pillars* Staff, 2 yrs.; *Student Life* Editor, 1 yr.

Neal F. Rabe
Elmhurst, Illinois

Sequence: Geography; S.A.C., 2 yrs., Vice-President, 1 yr., Business Manager, 1 yr.; C.U., 2 yrs., Vice-Chairman, 1 yr.; R.F.L., 2 yrs.; S.F.L., 2 yrs.; Chapel Choir, 1 yr.; Y.L.T.G., 1 yr.; M.A.G., 1 yr.; Concordia Players, 2 yrs.; S.T.A.G., 1 yr. Supply Teaching, Hyattsville, Maryland.

Ellen Marie Radewahn
Saginaw, Michigan

Sequence: Bible History and Interpretation; Women's Council, 3 yrs.; R.F.L., 1 yr.; Intramurals, 4 yrs.; Cantata Chorus, 1 yr.; College Chorus, 1 yr.; Band, 3 yrs.; R.D.G., 2 yrs.; Y.L.T.G., 2 yrs.; M.A.G., 3 yrs., Secretary.

Suzanne Radtke
Lyons, Illinois

Sequence: English and American Literature; Intramurals, 3 yrs.; *Spectator* Staff, 1 yr.; Concordia Players, 2 yrs.; Pep Club, 2 yrs.

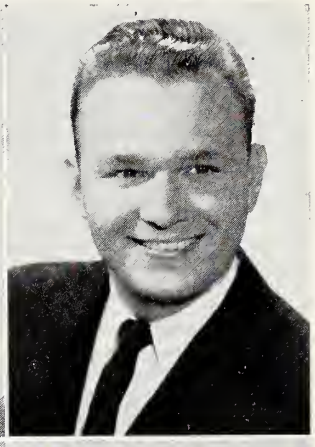

Ellen Rafert

Seattle, Washington

Sequence: Bible History and Interpretation; Attended Concordia, Portland, Oregon.

Irene Rakow

Suring, Wisconsin

Sequence: Bible History and Interpretation; R.A.C., 2 yrs.; A.C., 1 yr.; Intramurals, 3 yrs.; Cantata Chorus, 2 yrs.;; M.A.G., 2 yrs.; S.T.A.G., 1 yr.; W.A.O., 2 yrs. Supply Teaching, Suring, Wisconsin and Seymour, Indiana.

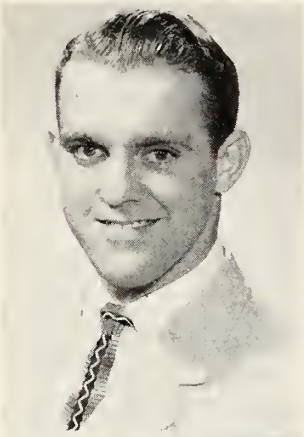

William Carl Rakow

Detroit, Michigan

Sequence: Math — Science; Senate, 1 yr.; Men's Council, 2 yrs., Chairman, 1 yr.; R.D.G., 1 yr., Y.L.T.G., 1 yr.; Varsity Football, 3 yrs., Captain, 1 yr.; Who's Who, 1 yr.

Donald Reas

Pontiac, Michigan

Sequence: Music Literature; R.F.L., 2 yrs.; S.F.L., 1 yr.; Band, 4 yrs., Combo, 3 yrs.; Dominoes, 2 yrs.; Instrumental Techniques Group, 3 yrs.; Concordia Players, 1 yr.; Varsity Football, 1 yr.; Marching Band Director, 2 yrs.

Betty Ann Redeker

Shattuc, Illinois

Sequence: Bible History and Interpretation; Intramurals, 2 yrs.; Chapel Choir, 1 yr.; Junior College Choir, 2 yrs.; R.D.G., 2 yrs.; M.A.G., 3 yrs.; Concordia Players, 1 yr.

Harold Darnton Reed

Adrian, Michigan

Sequence: Math — Science; Attended Ferris Institute, Big Rapids, Michigan.

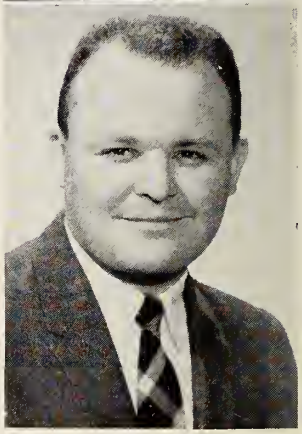

Arnola Reinitz

Maple Hill, Iowa

Sequence: Social Science; R.D.G., 1 yr.; I.R.C., 1 yr.; S.T.A.G., 2 yrs.; Women's Residence Counselor, 1 yr.; Attended Estherville College and Colorado State College, Greeley, Colorado. Supply Teaching, Graettinger, Iowa.

Olga Alma Reiser

Secaucus, New Jersey

Sequence: Bible History and Interpretation, College Chorus, 1 yr.; Senior College Choir, 2 yrs.; Attended Concordia, Bronxville, New York.

Elaine Reiss
Chickasha, Oklahoma

Sequence: Psychology; *Spectator*, 1 yr.; S.R.O., 1 yr.; Concordia Players, 1 yr.; Attended St. John's, Winfield, Kansas.

Ruth Renner
Madison, Nebraska

Sequence: Bible History and Interpretation; C.A.C., 1 yr.; Publicity Committee, 1 yr.; M.A.G., 1 yr.; I.R.C., 1 yr.; *Spectator*, 1 yr.; Concordia Players, 1 yr.; S.T.A.G., 1 yr.; Attended St. John's, Winfield, Kansas and Concordia, Seward, Nebraska. Supply Teaching, Rock Island, Illinois.

Mildred Louise Repp
St. Louis, Missouri

Sequence: English and American Literature; R.F.L., 1 yr.; College Chorus, 2 yrs.; Senior College Choir, 1 yr.; Concordia Players, 1 yr.; Attended St. Paul's, Concordia, Missouri.

Theodore A. Rex
Shelton, Washington

Sequence: Music; R.A.C., 1 yr.; S.F.L., 1 yr.; College Chorus, 1 yr.; Senior College Choir, 1 yr.; Collegians, 2 yrs.; Foresters, 1 yr.; R.D.G., 1 yr.; M.A.G., 1 yr.; Concordia Players, 1 yr.; S.T.A.G., 1 yr.; Attended Concordia, Portland, Oregon.

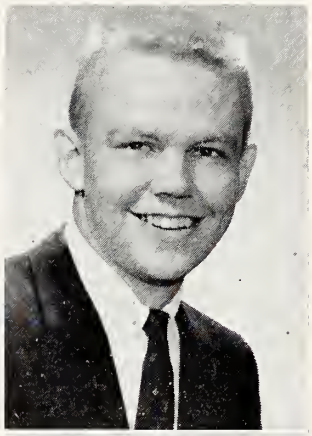

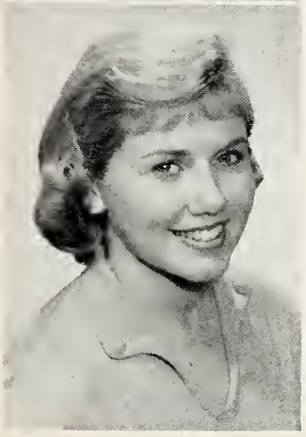

Geri Marianne Riegger
New York, New York

Sequence: Math — Science; Intramurals, 1 yr.; Concordia Players, 2 yrs., Vice-President; 1 yr.; Attended Concordia, Bronxville, New York.

Maury C. Riegler
Little Rock, Arkansas

Sequence: Social Science; S.T.A.G., 1 yr.; Attended Concordia, Austin, Texas. Supply Teaching, Brenham, Texas.

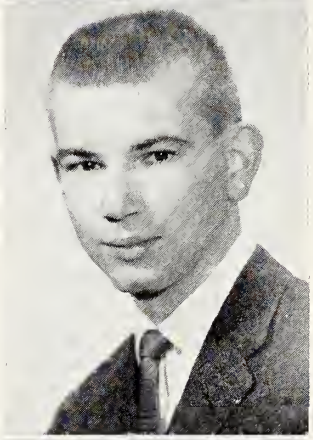

Janet Louise Ries
Hales Corners, Wisconsin

Sequence: Bible History and Interpretation; S.A.C., 1 yr.; A.C., 3 yrs.; S.F.L., 1 yr.; A.F.L., 2 yrs.; Intramurals, 4 yrs.; Chapel Choir, 2 yrs.; R.D.G., 2 yrs.; M.A.G., 3 yrs.; *Pillars*, 2 yrs.; *Spectator*, 2 yrs.

Donald E. Roell
Milwaukee, Wisconsin

Sequence: Math — Science; S.A.C., 1 yr.; S.F.L., 1 yr.; Chapel Choir, 1 yr.; M.A.G., 1 yr.; S.R.O., 2 yrs.; Concordia Players, 2 yrs.; Varsity Tennis, 1 yr.; S.T.A.G., 1 yr. Supply Teaching, Fort Wayne, Indiana.

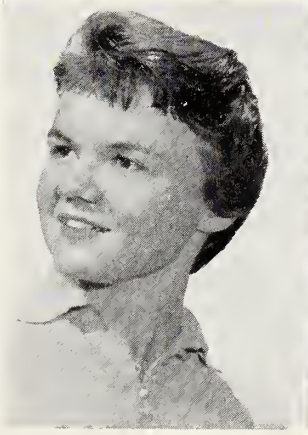

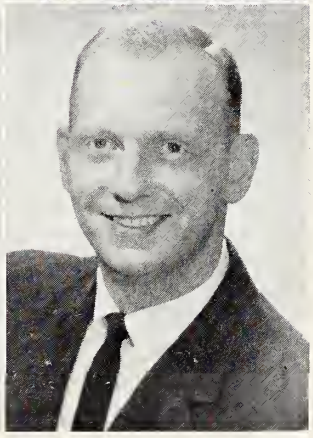

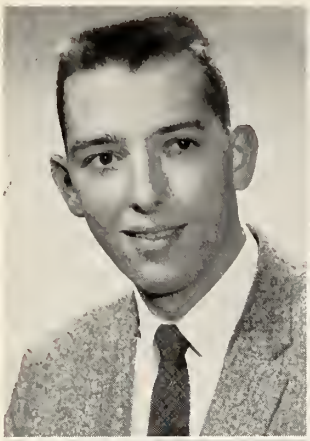

Darl Dean Rose
Bonduel, Wisconsin

Sequence: Physical Education and Youth Work; C.U., 1 yr.; A.C., 1 yr.; R.F.L., 1 yr.; M.A.G., 1 yr.; Automobile Club, 2 yrs.; S.R.O., 2 yrs.; Varsity Track Manager, 2 yrs.; Pep Club, 1 yr.; Campus Corners Manager, 1 yr.; Alpha Sigma Ph., 2 yrs., Vice-President, 1 yr.

Edward W. Rose
Hammond, Indiana

Sequence: Geography; S.F.L., 1 yr.; Cantata Chorus, 1 yr.; Varsity Football, 1 yr.; Alpha Sigma Phi, 2 yrs.

Lois Rosenberg
Williamsburg, Iowa

Sequence: Music Literature; A Cappella Choir, 1 yr.; College Chorus, 1 yr.; Junior College Choir, 1 yr.; Collegiettes, 1 yr.; Concordia Players, 2 yrs.; S.T.A.G., 1 yr. Supply Teaching, Toledo, Ohio.

Elizabeth Ann Sabanosh
Garfield, New Jersey

Sequence: English and American Literature; S.T.A.G., 1 yr.; Attended Concordia, Bronxville, New York. Supply Teaching, Hyattsville, Maryland.

David Schaus
Lancaster, California

Sequence: Geography; Chapel Choir, 1 yr.; Varsity Football, 3 yrs.; S.T.A.G. President, 1 yr.; S.A.B., 1 yr.; Extramurals, 1 yr.; Alpha Sigma Phi, 3 yrs. Supply Teaching, Young America, Minnesota.

Martha Ann Scheer
Dearborn, Michigan

Sequence: History; S.F.L., 1 yr.; A.F.L., 1 yr.; Intramurals, 4 yrs.; Pep Club, 1 yr.; Cheerleader, 1 yr.; Ballet Group, 3 yrs.

Joanne Helen Schilling
Apalachin, New York

Sequence: Historry; I.R.C., 1 yr.; *Pillars*, 1 yr.; Attended Concordia, Bronxville, New York.

Carolyn Schlicht
Milwaukee, Wisconsin

Sequence: Bible History and Interpretation; A.C., 2 yrs., Secretary-Treasurer, 1 yr.; A.F.L., 1 yr.; Intramurals, 4 yrs., Chairman, 1 yr.; Chapel Choir, 1 yr.; Pep Club, 1 yr.

Julie Jane Schmid
Shobonier, Illinois

Sequence: Bible History and Interpretation; R.A.C., 2 yrs.; Intramurals, 2 yrs.; R.D.G., 2 yrs.

Allan Schmidt
Euclid, Ohio

Sequence: History; A.C., 3 yrs.; A.F.L., 1 yr.; I.R.C., 1 yr.; Varsity Basketball, 2 yrs., Manager, 1 yr.; Varsity Baseball, 2 yrs.; Intramurals, 3 yrs.; Attended Bowling Green State University, Bowling Green, Ohio.

Joel H. Schmidt
Pevely, Missouri

Sequence: Physical Education and Youth Work; R.F.L., 1 yr.; A.F.L., 1 yr.; Cantata Chorus, 1 yr.; *Spectator*, 1 yr.; Concordia Players, 2 yrs.; S.T.A.G. Treasurer, 1 yr.; Intramurals, 2 yrs.; Supply Teaching, La Porte, Indiana.

Mildred Schmidt
Fort Wayne, Indiana

Sequence: Bible History and Interpretation; Intramurals, 3 yrs.; College Chorus, 1 yr.; Junior College Choir, 1 yr.; Y.L.T.G., 1 yr.; I.R.C., 1 yr.; Twirling, 2 yrs.; Attended Concordia Junior College, Fort Wayne, Indiana.

Shirley Ann Schmohe
Milford, Illinois

Sequence: Bible History and Interpretation; Intramurals, 2 yrs.; Cantata Chorus, 1 yr.; College Chorus, 2 yrs.; Senior College Choir, 2 yrs.; Band, 2 yrs.; Collegiettes, 2 yrs., President, 1 yr.; M.A.G., 1 yr.

Arlene Schroeder
Elmwood Park, Illinois

Sequence: Social Science; Intramurals, 2 yrs.; Cantata Chorus, 1 yr.; Chapel Choir, 1 yr.; College Chorus, 1 yr.; Senior College Choir, 1 yr.; Junior College Choir, 1 yr.; Collegiettes, 1 yr.; Concordia Players, 1 yr.; S.T.A.G., 1 yr. Supply Teaching, Racine, Wisconsin.

Myra Kay Schroeder
Lansing, Illinois

Sequence: English and American Literature; A.C., 3 yrs.; Intramurals, 4 yrs.; Concordia Players, 2 yrs.; Pep Club, 2 yrs.; Cheerleader, 4 yrs., Captain, 2 yrs.; Homecoming Attendant.

Sally Ruth Schuelke
Nokomis, Florida

Sequence: Music Literature; Intramurals, 2 yrs.; R.D.G., 2 yrs.; M.A.G., 2 yrs.; Attended Concordia, Oakland, California.

Joel Erwin Schumacher

Mayer, Minnesota

Sequence: Geography; S.T.A.G., 1 yr.; Attended Concordia, St. Paul, Minnesota. Supply Teaching, Belvidere, Illinois

Patricia Jeanne Schwebke

Belvidere, Illinois

Sequence: Geography; Senate, 1 yr.; A.C., 2 yrs.; A.F.L., 1 yr.; Intramurals, 3 yrs.; Pep Club, 1 yr.

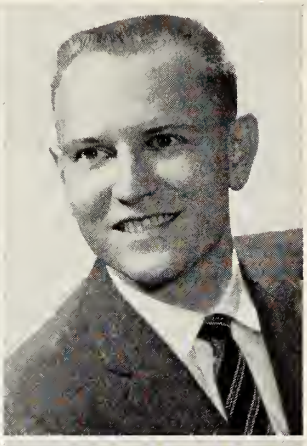

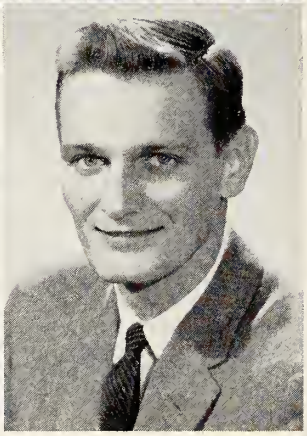

Elisabeth H. Spalteholz

Newark, New York

Sequence: History; Women's Council, 1 yr.; R.A.C., 1 yr.; S.F.L., 1 yr.; Intramurals, 4 yrs.; Cantata Chorus, 2 yrs.; Chapel Choir, 1 yr.; College Chorus, 2 yrs.; R.D.G., 2 yrs.; M.A.G., 1 yr.; I.R.C., 2 yrs.; S.T.A.G., 1 yr.; Women's Residence Counselor. Supply Teaching, Hammond, Indiana.

Joyce Spicer

Wheaton, Illinois

Sequence: Social Science; Chapel Choir, 1 yr.; Treble Choir, 2 yrs.; Y.L.T.G., 1 yr.; I.R.C., 2 yrs.; Alumni Committee, 1 yr.; Concordia Players, 1 yr.; Attended Western Illinois University, Macomb, Illinois.

Beverly Jane Secor

Milwaukee, Wisconsin

Sequence: English and American Literature; Women's Council, 2 yrs., Vice-Chairman, 1 yr.; S.F.L., 1 yr.; Intramurals, 1 yr.; Chapel Choir, 1 yr.; College Chorus, 2 yrs.; Senior College Choir, 1 yr.; Junior College Choir, 1 yr.; Y.L.T.G., 1 yr.; M.A.G., 3 yrs.; Pep Club, 1 yr.

Kenneth Earl Shewmaker

Los Angeles, California

Sequence: History; College Chorus, 1 yr.; Senior College Choir, 1 yr.; R.D.G., 1 yr.; M.A.G., 1 yr.; I.R.C., 2 yrs; S.T.A.G., 1 yr.; Intramurals, 2 yrs.; Attended Concordia, Oakland, California, University of Southern California, Los Angeles, California and Pepperdine College, Los Angeles, California. Supply Teaching, Forest Park, Illinois.

Ellen Mae Simantel

Cornelius, Oregon

Sequence: Music Literature; College Chorus, 2 yrs.; Senior College Chorus, 1 yr.; R.D.G., 1 yr.; Attended Concordia, Portland, Oregon.

Karl Erling Sorenson

Chicago, Illinois

Sequence: English and American Literature; Senate, 1 yr.; C.A.C., 4 yrs., Chairman, 1 yr.; *Spectator*, 4 yrs., Features Editor, 1 yr., Editorial Editor, 1 yr.; Concordia Players, 4 yrs.; Varsity Football, 3 yrs.; Speech Club, 4 yrs., President, 1 yr.; S.A.B., 1 yr.; Alpha Sigma Phi, 2 yrs.

Dolores Ann Stark

New Haven, Indiana

Sequence: Social Science, Intramurals, 1 yr.; M.A.G., 1 yr.; S.T.A.G., 1 yr.; Attended Concordia Junior College, Ft. Wayne, Indiana and Indiana University Extension, Ft. Wayne, Indiana. Supply Teaching, New Haven, Indiana.

Roland Oliver Steinbach

St. Louis, Missouri

Sequence: History; I.R.C., 1 yr.; Attended St. John's, Winfield, Kansas.

Anita Grace Streufert

St. Louis, Missouri

Sequence: Social Sciences; Senate, 1 yr., Secretary; A.C., 2 yrs., Secretary-Treasurer, 1 yr.; S.F.L., 1 yr.; Intramurals, 4 yrs.; Chapel Choir, 1 yr.; *Pillars*, 1 yr., Classes Editor; *Spectator*, 1 yr.; Who's Who, 1 yr.; Homecoming Queen.

Leon Raymond Suckow

Buffalo, New York

Sequence: Geography; Cantata Chorus, 1 yr.; Chapel Choir, 2 yrs.; College Chorus, 2 yrs.; Senior College Choir, 2 yrs.; Collegians, 1 yr.; *Pillars*, 1 yr.; *Spectator*, 4 yrs., Features Editor, 1 yr., Editor-in-Chief, 1 yr.; S.T.A.G., 1 yr., S.A.B., 1 yr.; Supply Teaching, Brookfield, Illinois.

Alice Lucille Thieme

Ft. Wayne, Indiana

Sequence: Psychology; C.U., 1 yr.; Intramurals, 1 yr.; College Chorus, 1 yr.; I.R.C., 1 yr., S.T.A.G., 1 yr., Secretary; Attended Colorado University, Boulder, Colorado and Concordia Junior College, Ft. Wayne, Indiana. Supply Teaching, Ft. Wayne, Indiana.

Ruth Ann Thurn

Pitcairn, Pennsylvania

Sequence: Organ; Chapel Choir, 1 yr.; College Chorus, 3 yrs.; Senior College Choir, 2 yrs.; Junior College Choir, 1 yr.; Concordia Players, 2 yrs., Secretary, 1 yr.

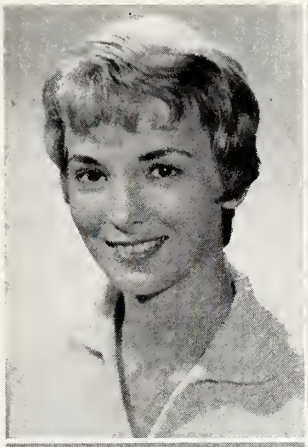

Diane Tomaich

Chicago, Illinois

Sequence: German; Women's Council, 1 yr.; S.A.C., 4 yrs., Secretary, 2 yrs., Chairman, 1 yr.; S.F.L., 1 yr.; Intramurals, 3 yrs.; Cantata Chorus, 2 yrs.; College Chorus, 1 yr.; Senior College Choir, 2 yrs., S.A.B., 1 yr.; Who's Who, 1 yr.

Haroldine Joy Tomhave

Jacksonville, Illinois

Sequence: English and American Literature, S.F.L., 1 yr.; Intramurals, 4 yrs.; M.A.G., 2 yrs.; Concordia Players, 2 yrs.

Marjorie Ellen Unrath

Decatur, Illinois

Sequence: Bible History and Interpretation; Women's Council, 3 yrs.; R.F.L., 1 yr.; Cantata Chorus, 1 yr.; College Chorus, 2 yrs.; Junior College Choir, 1 yr.; Collegiettes, 1 yr.; R.D.G., 1 yr.; M.A.G., 1 yr.; Pep Club, 1 yr.

Lavern Venzke

Milan, Wisconsin

Sequence: Bible History and Interpretation; R.A.C., 1 yr.; R.D.G., 3 yrs.; Y.L.T.G., 1 yr.; M.A.G., 2 yrs.

Edythe Elayne Voth

Little Rock, Arkansas

Sequence: Bible History and Interpretation; Senate, 1 yr., Women's Council, 2 yrs., Chairman, 1 yr.; R.F.L., 1 yr.; S.F.L., 1 yr.; Intramurals, 3 yrs.; Cantata Chorus, 1 yr.; Chapel Choir, 1 yr., College Chorus, 2 yrs.; Chorale Choir, 1 yr.; Oil Painting Group, 1 yr.; Y.L.T.G., 1 yr., M.A.G., 3 yrs., Secretary, 1 yr., Who's Who, 1 yr.

Carole Ann Wagner

Milwaukee, Wisconsin

Sequence: English and American Literature; Intramurals, 4 yrs.; Chapel Choir, 1 yr.; Y.L.T.G., 1 yr.; M.A.G., 1 yr.; I.R.C., 4 yrs.; Concordia Players, 4 yrs.; Pep Club, 1 yr.

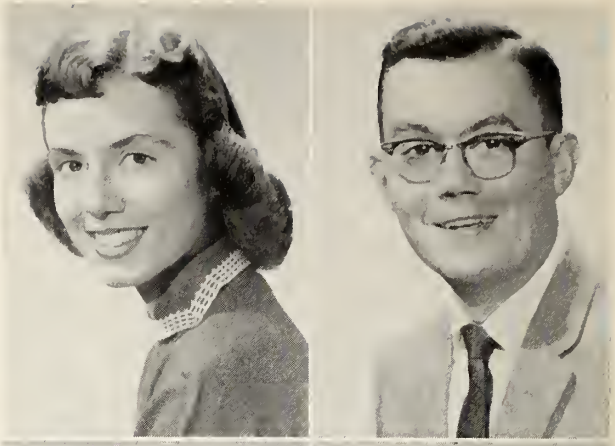

Frank Thomas Walker

Fort Wayne, Indiana

Sequence: Church History; Men's Council, 1 yr.; Y.L.T.G., 2 yrs., Chairman, 1 yr.; Pep Club, 1 yr.; Intramurals, 2 yrs.; Attended North Manchester College, North Manchester, Indiana.

Howard J. Warnick

Frankenmuth, Michigan

Sequence: Music Theory; Chapel Choir, 1 yr.; College Chorus, 2 yrs.; Senior College Choir, 2 yrs.; M.A.G., 1 yr.; Concordia Players, 2 yrs.; S.T.A.G., 1 yr. Supply Teaching, Yorkville, Illinois.

Ruth Mae Weber

Decatur, Indiana

Sequence: Social Science; S.T.A.G., 1 yr.; Attended Concordia Junior College, Ft. Wayne, Indiana. Supply Teaching, Tipton, Indiana.

Mildred Wendling

Altamont, Illinois

Sequence: Bible History and Interpretation; Intramurals, 4 yrs.; Chapel Choir, 1 yr.; Treble Choir, 1 yr.; R.D.G., 1 yr.; M.A.G., 4 yrs.; I.R.C., 1 yr.

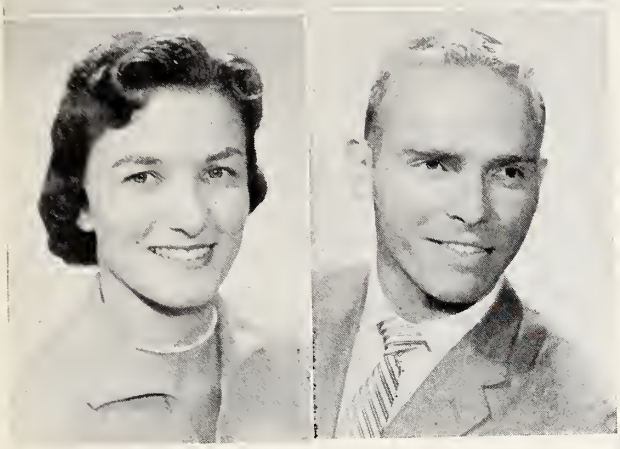

Marlene Dawn Werner
Chicago, Illinois

Sequence: History; Intramurals, 2 yrs.; Chapel Choir, 2 yrs.; M.A.G., 2 yrs.; *Spectator*, 3 yrs.

Roberta Werner
Springfield, Illinois

Sequence: Social Science; Intramurals, 4 yrs.; Chapel Choir, 1 yr.; Treble Choir, 1 yr.; Y.L.T.G., 1 yr.; M.A.G., 2 yrs.; I.R.C., 4 yrs.; Automobile Club, 1 yr.

Mildred Roberta Wheeler
Holyoke, Massachusetts

Sequence: Bible History and Interpretation; Attended Concordia, Bronxville, New York.

Hilbert William Wiedenkeller
Milwaukee, Wisconsin

Sequence: Music — Organ; R.A.C., 1 yr.; C.U., 1 yr., Treasurer; R.F.L., 2 yrs.; A Cappella Choir, 2 yrs.; Collegians, 1 yr.; Foresters, 2 yrs.; R.D.G., 1 yr.; *Pillars*, 1 yr.; S.T.A.G., 1 yr.; S.A.B., 1 yr.; Who's Who, 1 yr. Supply Teaching, Yankton, South Dakota.

Louise Ann Wiese
Muskegon, Michigan

Sequence: Music Theory; Cantata Chorus, 2 yrs.; Chapel Choir, 2 yrs.; College Chorus, 2 yrs.; Senior College Choir, 2 yrs.; M.A.G., 1 yr.; *Spectator*, 2 yrs.; S.T.A.G., 1 yr. Supply Teaching, Alpena, Michigan.

Marjorie Will
Altamont, Illinois

Sequence: Music Theory Women's Council, 1 yr., Secretary; R.A.C., 1 yr., Secretary; R.F.L., 1 yr.; Intramurals, 4 yrs.; Who's Who, 1 yr.; Homecoming Attendant.

LuAnn Witt
New York, New York

Sequence: Geography; Social Science; Women's Council, 1 yr.; C.A.C., 1 yr.; A.F.L., 2 yrs.; Intramurals, 4 yrs.; Cantata Chorus, 1 yr.; Treble Choir, 2 yrs.; Student Quartet, 1 yr.; Oil Painting Group, 2 yrs.; R.D.G., 1 yr.; Y.L.T.G., 1 yr.; I.R.C., 3 yrs.; Alumni Committee, 1 yr.; S.R.O., 1 yr.; Concordia Players, 4 yrs.

Janet Wittenback
Pasadena, Texas

Sequence: Music Literature; Senate, 2 yrs.; C.U., 4 yrs., Chairman, 1 yr.; S.F.L., 1 yr.; Intramurals, 3 yrs.; College Chorus, 1 yr.; Band, 3 yrs.; Oil Painting Group, 1 yr.; Publicity Committee, 1 yr.; S.A.B., 1 yr., Secretary; Who's Who, 1 yr.

Robert W. Yaeger
Milwaukee, Wisconsin
Sequence: Bible History and Interpretation; Senate, 1 yr.; A.C., 2yrs.; Cantata Chorus, 1 yr.; R.D.G., 3 yrs., Steering Committee, 2 yrs.; Veterans' Club, 1 yr.

Harold Gordon Zastrow
Sheboygan, Wisconsin
Sequence: Church History; Men's Council, 2 yrs.; R.A.C., 1 yr.; R.F.L., 1 yr.; Cantata Chorus, 1 yr.; Chapel Choir, 1 yr.; R.D.G., 1 yr.; M.A.G., 2 yrs.; Veterans' Club, 1 yr.; Concordia Players, 2 yrs., Varsity Football, 1 yr.; Baseball, 3 yrs.

John Phillip Zehnder
Strongsville, Ohio
Sequence: English and American Literature; Senate, 1 yr.; S.A.C., 2 yrs., Chairman, 1 yr., Vice-Chairman, 1 yr.; A.C., 1 yr.; Band, 1 yr.; I.R.C., 2 yrs.; Concordia Players, 4 yrs.; Speech Club, 3 yrs.; Pep Club, President, 1 yr., Senior Class President; Who's Who, 1 yr.

Lorain Zern
Pittsburgh, Pennsylvania
Sequence: History; Intramurals, 4 yrs.; Oil Painting Group, 1 yr.; I.R.C., 2 yrs.; *Pillars*, 3 yrs., Organizations Editor, 1 yr.; Pep Club, 2 yrs.

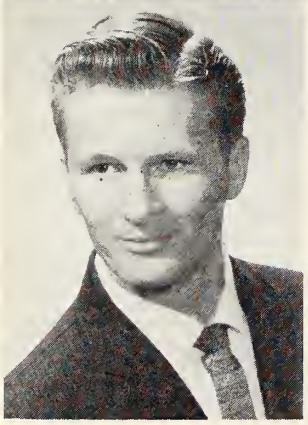

Dale Kenneth Ziesemer
Fallon, Nevada
Sequence: History and Social Science; Varsity Track, 1 yr.; Attended Concordia, Milwaukee, Wisconsin.

Not Pictured

David Dean Bade
Ft. Wayne, Indiana
Sequence: Bible History and Interpretation; R.F.L., 1 yr.; Attended Concordia Junior College, Ft. Wayne, Indiana and Concordia Seminary, St. Louis, Missouri.

William Beebee
Burlingame, California
R.F.L., 1 yr., Attended Concordia, Oakland, California.

Andrew Jack Bilich
New Orleans, Louisiana
Sequence: Economics; Attended Southwestern Louisiana Institute, Lafayette, Louisiana.

David James Gehring
Wausau, Wisconsin
Sequence: German; Cantata Chorus, 1 yr.; Veterans' Club, 1 yr.

Ronald Hoffman
Evansville, Indiana

Larry Lee Lipke
Aurora, Illinois
Sequence: History; S.F.L., 1 yr.; Varsity Track, 1 yr.; Intramurals, 2 yrs.; Attended University of Illinois, Champaign, Illinois.

Gerald Modin
Anderson, California

Waldemar Sailer
Bismarck, North Dakota
Sequence: Art; C.A.C., 2 yrs.; Cantata Chorus, 1 yr.; Band, 1 yr.; Attended Concordia, Seward, Nebraska.

A Message from Our President

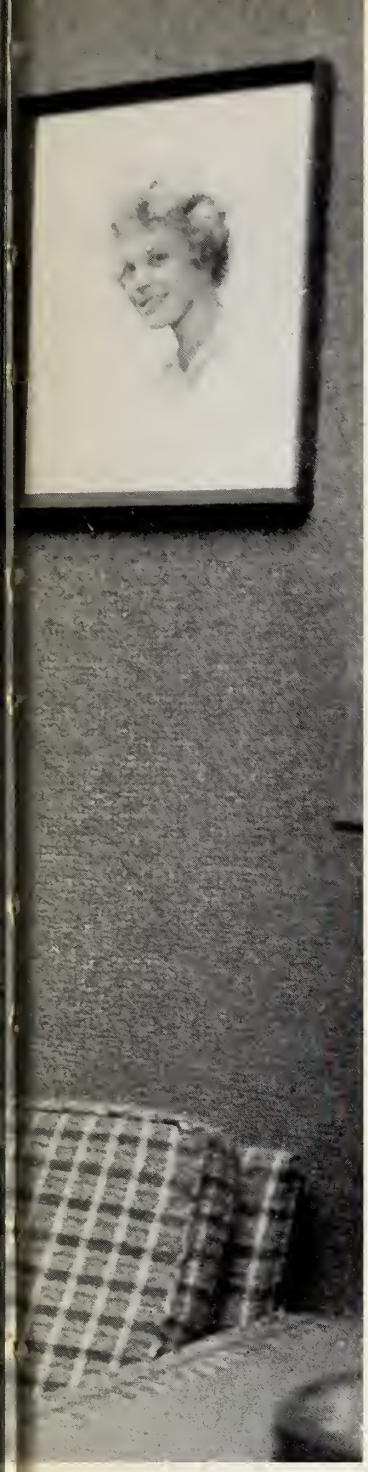

Dear Graduates:

The most important question on my mind as you graduate is: How much have you grown while you were at Concordia?

Are you more perceptive spiritually, so that you see more clearly the reality, the ugliness, the guilt, and the consequences of your sin and the reality, the beauty, the freedom, and the consequences of the grace of God in Christ Jesus toward you?

Have you grown in the practice of prayer? Do you understand more fully that praying is more a doxology than a treasure hunt? Are you bolder in approaching the Throne of Grace? In Chapel one day I said to you: "Do not hesitate, since He loves you, to spread out before Him all your foulness, your meanness, your unworthy thought, your struggles for purity, and ask Him to clean you up with His pardon and clean you out with His Spirit. Tell God everything!" Are you learning to do this?"

Are you enjoying more your holy status as sons and daughters of God? I remember when I told you: "To so many Christians it seems as though Christianity were a prohibition of things that they would very much like to do and a matter of commands to do things that they would much rather not do! But for friends of God the cold words duty, must, should, are replaced by delight, cannot but, and will. Have you discovered more fully the joy of your salvation and the joy of serving?

Have you grown in your capacity to trust God, to take Him at His Word, to stake the "little" and the "big" things of life on His promises? We said once: "The more we commit ourselves to God and to His good and gracious will, the more will we submit ourselves to Him and to His daily direction. The quiet heart is a committing and a submitting heart."

Have you come to understand better "the peace of God which passeth all understanding"? Perhaps you have forgotten these words: "The quiet heart never regrets the confidence it has placed in God in the past. Our past serves as living proof that the safest place to deposit ourselves is in the hands of God." The more you trust the unchanging Christ, the more peace you will have in the changing scenes of life, because "He is our Peace."

Are you anxious to serve and less anxious to be served? You are entering the *ministry* of the Gospel, and to minister is to serve! Perhaps it was because we were so anxious to see the Church blessed by your ministry that we said in Chapel: "Service is the test of humility. There are plenty of people who protest that they are humble, but they never do any work! If they meant it, they would serve! There are a great many professing Christians, who, when asked to serve, say with awesome humility that they do not have the gifts. Well, this may be true in some instances, but there are too many of us who are humble when there is something to be done! That sort of humility is sham. Service is the test and proof of humility."

God go with you into your ministry, graduates. And when you come back to Concordia, I hope I will have difficulty recognizing you, because you will have changed so much. You will change, my sons and daughters in Christ, if you keep on growing in Christ.

Your friend in Christ,

M. L. Koehneke
President

In Memoriam

Walter O. Kraeft

Dr. Kraeft was seriously ill and in severe pain when he asked me to collaborate with him in what was to be our final joint effort. Although laboring under the greatest discomfort, here he was, with no consideration for himself, deeply involved in gaining a new servant of the Word for God's Kingdom.

This same spirit and attitude characterized his work year after year when he was in health and vigor. His life for his Savior was dedicated and expendable.

A biography of his life would include not only the fruits of his own labors, but also that which others produced under his guidance or with his collaboration. His guidance was always gentle yet unswerving, pointed yet broad, eliciting yet reflective.

He was a true pioneer in his sacred calling. One expected to find him on the frontier hacking away at artificial and sometimes impenetrable barriers, and with skill and patience laying solid pathways for a Christian way of life.

Our departed brother met the problem and challenges of his era with wisdom, courage, and determination, always as a humble servant of his Savior.

"When thou saidst, Seek ye my face;
my heart said unto thee,
Thy face, Lord, will I seek." (Ps. 27:8)

A. F. S.

Dolores Benning, *Class of* 1961

Dolores Benning had one earnest and burning desire for her life's work here on earth: to become a teacher of Christ's lambs. Our heavenly Father, however, had decided otherwise, for on April 4, 1959, He called her to Himself in Heaven. One might conclude that Dolly never achieved her ambition to teach. Yet, Dolly *did* teach . . . in a way far greater than she ever imagined. She taught us! From her we learned to submit our wishes to the will of our Father; to come to Him in prayer with all our cares, to set our eyes on heaven, and to look forward to a blessed reunion of the saints. Dolly knew that she fell far short of the glory of God — but she also knew and believed in Jesus Christ, her Savior. We here at Concordia rejoice not only for the grace of God in permitting us to know Dolly, even though the time was short, but also because she now possesses that life which knows no end. We, too, look forward to sharing this life with her in the presence of our heavenly Father.

H. W.

Thou wast their Rock, their Fortress, and their Might;
Thou, Lord, their Captain in the well-fought fight;
Thou, in the darkness drear, their one true Light.
Alleluia! Alleluia!

We are all born dead. And our period of existence on earth is a period of death. But in our period of existence we come into contact with and become awakened to life through the miracle of the Gospel. Once this miracle has taken place we are ever in a stage of becoming; we are ever in a stage of shaking loose from death to come to a fuller living. Within our period of existence it is impossible to reach the summit of complete and full life. But we constantly strive to interpret and fulfill His Plan for us. Richard Schuknecht graduated from the death of this world to a complete and full life on September 1, 1959. On that day he received his "diploma of life." His task in death was finished; God's Plan for him was completed.

K. S.

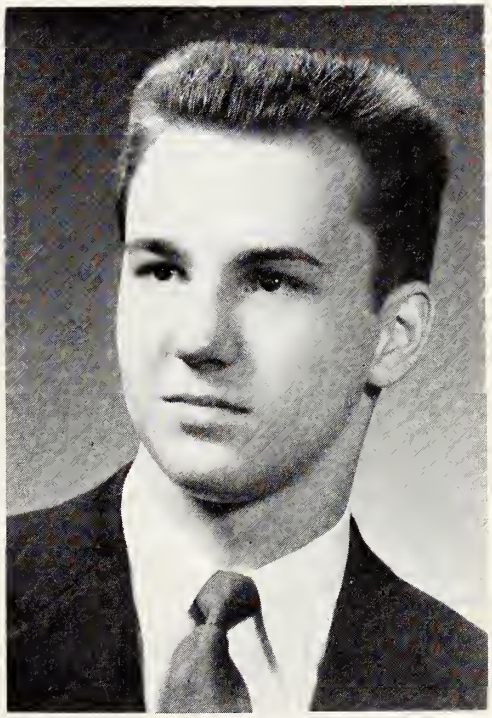

Richard Schuknecht, *Class of* 1960

Index

Abangan, Betty, 90
Abel, Edward
Ackerman, Janet, 96
Adams, Donald, 20, 90
Adler, Richard, 10, 11, 24, 86
Ahlman, Donald, 20, 87
Ahlsen, Arlene, 96
Ahrens, Vera, 85
Albers, Carolyn, 85
Albers, Karen, 25, 27, 89
Albers, Margaret, 26, 58, 96
Almstedt, Quentin, 19, 86
Anderson, Ardella, 26, 96
Anderson, Walter, 18, 25, 86
Andrews, Janet, 91
Anton, Carl, 82
Arlt, Garnet, 75
Arps, Nancy Jane, 96
Asher, Linda, 11, 15, 23, 27, 79
Augustin, Ruth, 9, 23, 96
Auler, LaVerne, 52, 79

Baals, David, 96
Bade, David
Baden, John III, 23
Bahr, Richard, 77
Balzer, James, 20, 88
Bannerman, James, 27, 42, 84
Barckholtz, Arthur, 15, 78
Barger, Elaine, 88
Barr, Andrew
Bauer, Joyce, 82
Bauer, Martin, Jr., 15, 42
Bayer, Arlene, 15, 79
Beck, Barbara, 21, 91
Beck, Robert
Becker, Peter, 22, 51, 83
Beebee, William
Beehler, Marilynn, 16, 25, 90
Behling, Darlene, 82
Behnke, Phyllis, 90
Beisel, Gwendolyn, 15, 17, 89
Beltz, Mary, 15, 78
Bender, Suzanne, 78
Berg, Katie, 9, 17, 86
Berger, David, 17, 84
Berghaus, Leonard, 11, 15, 17, 89
Berndt, Bruce, 27, 83
Berndt, Clarence, 10, 11, 15, 23, 86
Bernhardt, David, 9, 10, 24, 96
Bernthal, Lorna, 26, 59, 97
Bertke, Richard, 25
Bertkle, Don, 48
Beyer, Marilyn, 97
Biberdorf, Marilyn, 9, 15, 17, 90
Bierlein, Leon, 19, 42, 77
Bierlein, Mary, 97
Bierlein, Nancy, 75
Bilich, Andrew
Bird, Michael, 77
Bishop, Neil, 18, 75
Blackwell, Dean, 86
Blaesing, Ruth, 97
Blankschien, Albert, 12, 42, 48
Blatt, Barbara, 83
Blatt, Richard, 23, 42, 43, 97
Blazek, Larry, 10, 20, 49, 97
Bleeke, Barbara, 16, 23, 76
Bleeke, Ralph, 9, 13, 19, 48, 97
Block, Ronald
Bluege, William, 86
Blum, Arthur, 19, 42, 91
Bock, Bernice, 17, 86
Boettcher, Sally, 18, 83
Boetz, Bob, 18
Bogenschneider, Ronald, 91
Bohler, Donald, 97
Bohlmann, Gerrard, 18, 78
Bohnert, John, 17, 25, 51, 92
Bohnke, Mary, 9, 26, 98
Boldt, James, 9, 44, 49
Borgelt, Ruth, 98
Bormet, Carol, 27, 82
Bornhop, Virginia, 16, 76
Boyles, Gerald
Braatz, Ruth, 26, 98
Brandes, Christine, 16, 19, 88
Brandt, Phyllis, 15, 93
Brassie, Stanley, 9, 19, 44, 49, 83
Brauer, Carolyn, 16, 78
Bray, David, 42, 49, 91
Bredow, Daniel, 91
Bremer, Joyce, 92
Brenizer, Janet, 16, 27, 76
Briese, David
Brinton, Gerald, 98
Brown, Arthur, 9, 15, 19, 44, 45, 49, 98
Brown, Paul, 9, 15, 19 44, 45, 98
Brown, Shirley, 26, 27, 98
Brunhoefer, Joanne, 87
Brunn, Keith, 12, 90
Brunworth, Gerald, 9, 19, 98
Bruss, Naomi, 87
Brutlag, John, 76
Bublitz, Sharon, 18, 90
Buchmann, Manfred, 27, 99
Buddenbaum, Leila, 11, 74
Buddenbaum, Verna
Buerkel, Donald, 78
Buesching, Carol, 84
Buhrdorf, Nancy, 88
Bultemeyer, Richard, 99
Bultmann, Betty Jane, 82
Burke, Jeanine, 23, 78
Burron, Arnold, 21, 23, 42, 43, 99
Burron, Kenneth, 42, 91
Burtlag, Dale, 18
Busarow, Ronald, 83
Bultherus, Kenneth, 15, 25, 78

Carlson, Joan, 21, 75
Carney, Ellen, 20, 91
Carpenter, Buddy
Carroll, Delores, 87
Cheney, Robert, 99
Cho, Doris
Christians, Sarah, 92
Claassen, Walter, 26, 99
Clabusch, Kenneth, 42, 49, 77
Clardy, Cynthia, 91
Cline, Mary Jo, 15, 74
Clodfelter, Sally, 87
Colicho, Marlene, 99
Cluver, Katherine, 18, 82
Connors, Bob, 122
Cordes, John, 17, 99
Crisler, Paul, 9, 18, 26, 99
Crook, Lawrence, 74
Culp, Kathleen, 15, 77

Dahlke, Betty, 82
Danzer, DiAnn, 15, 25, 78
Dawes, Marilyn, 18, 100
Decker, Robert
Denzer, Sharon, 84
Dettmer, Linda, 20, 86
Dey, Robert, 18
Dickmeyer, Lowell, 51, 85
Diedrichs, Deslyn, 87
Diener, Susan, 82
Dienes, Janet, 15, 89
Dietz, Charles, 25, 74
Dilloway, Paul, 76
Dobosz, David, 12, 27, 85
Dolson, Gladys, 27, 86
Dommer, Donna, 81
Domont, Delphine, 100
Dorn, Herbert, 43
Dorn, Richard, 9, 15, 86
Downs, Jack, 18, 100
Drevlow, Henry, 19, 50, 81
Driskill, William, 20, 75
Droegemueller, Grace, 15, 76
Dubke, Denise, 16, 82
Duin, Muriel, 15, 100
Dujka, Karol
Dull, Charles 13, 51, 85
Dull, Roger, 100
Dutton, John, 9, 13, 100

Ebel, Roberta, 76
Ebeling, David, 21, 23, 24, 84
Eberhart, Rachel, 20, 26, 100
Ebert, Eunice, 22, 27, 87
Ebs, Rosalie, 15, 83
Eggebrecht, David, 19, 27, 42, 43, 100
Ehrke, Mariella
Eichert, Lawrence, 42, 81
Eifert, Judith, 15 17, 88
Eilenfeldt, Michael, 48, 84
Elferdink, Carole, 77
Ellison, Ruth, 27, 84
Ellsworth, Larry, 49
Elster, Dolores, 101
Emerich, Jack 9, 10, 101
Erb, Beverly, 12, 19, 22, 23, 80
Etzler, Martha, 17 84
Etzler, Mary, 9, 17
Evans, Marlene, 20, 22
Everett, Donna, 77
Ewald, Elwyn, 42, 48, 78
Ewald, Vida, 83
Ewen, Carol, 15, 75

Fahl, Nancy, 101
Fairchild, Shirley, 15, 77
Feddersen, Alan, 25 ,74
Feiertag, Cornelia, 26, 87
Fenske, Donald, 17, 85
Fick, Burneal
Fillmore, Charlene, 26, 76
Fincher, Judy, 83
Fink, Arnold, 25, 90
Finke, Lois., 84
Fischer, Allen, 44, 45, 50, 101
Fladoos, Karen
Fletcher, Eugene, 76
Fliege, Arthur, 18, 101
Fode, Ronald
Foerster, Arden, 10, 16, 84
Francis, Nadine, 21, 77
Frank, Donald, 43
Franke, Nancy, 16, 27, 87
Frederking, Rachel, 11, 15, 91
Freidt, Ann, 15, 81
Frick, Janaan, 80
Fuchs, Edith, 19, 84

Gadziemski, Linda, 77
Gaichas, Richard, 24, 84
Gamauf, Lillian, 101
Gayer, Donald, 23, 25, 92
Gehring, David
Gehrs, Carl, 19, 50, 82
Geisler, George, 84
Geistfeld, Arlene, 86
Gerds, Frederick, 19, 42, 49, 75
Gerlach, Paul, 13, 83
Gersonde, Noel Ruth, 79
Giermann, Ruth, 84
Giese, Jean, 101
Giessler, Phillip, 49, 84
Ginder, George, 10, 25, 92
Gliege, Diane, 25, 91
Goebel, Ronald, 25, 27, 91
Goetz, Robert
Gohs, Charles, 102
Goldsmith, Judy, 82
Goodman, Marilyn, 76
Grabowski, Dennis, 11, 27, 76
Graichen, Judith, 15, 78
Grapatin, Edward, 15, 42
Gras, Anita, 80
Grebe, Ruth Ann,
Greinke, Ralph, 17, 102
Gretta, Alma, 22, 83
Grever, Donna, 15, 26, 85
Groll, David, 8, 15, 24, 91
Gruber, Joyce, 102
Gruenhagen, Mary, 15, 17, 87
Gruetzmacher, Paul, 10, 15, 22, 90
Grunow, Judith, 23, 27, 79
Grunst, Nathaniel, 15, 20, 91
Guebert, Eunice, 18, 79
Gundlach, Kenneth, 15, 81
Gurney, Carole, 88
Gutknecht, Bruce, 18, 87
Gutzwiller, Albert, 11, 23, 25, 102

Haack, Joann, 91
Haase, Kenneth, 77
Haase, Patricia, 9, 15, 24, 88
Hadler, Kenneth, 24, 92
Haerther, Dorothy, 26, 102
Haertling, Clinton, 90
Hagen, Rollie, 75
Hall, Myrlin, 9, 102
Hallow, Carol, 102
Hallow, Melba, 90
Halterman, Eugene, 102
Hannah, Paul, 77
Hapke, Gerald, 85
Harder, David, 15, 42, 49, 79
Harders, Judith, 20, 22, 23, 27, 84
Harmeling, Inge, 87
Harre, Catherine, 82
Hartwig, Lorenz, 19, 20, 42, 81
Hass, Martha, 84
Hasse, Donna, 21, 26, 103
Hasz, David, 103
Hasz, Lois, 22, 86
Hauch, James, 21, 22, 91
Haupt, Dorothy, 17, 103
Hawkins, Roberta, 11, 15, 20, 79
Hedke, Richard, 82
Heidbreder, Geraldine, 11, 75

Heidenrich, Donata, 12, 27, 91
Heidorn, Carl
Heimlich, Gerald, 48
Hein, Jack, 9, 10, 13, 44, 45, 103
Heintze, Paul, 12, 44, 45, 48
Heitger, Joyce, 18, 79
Heitmann, Paul, 23, 27, 51, 84
Helmkamp, Carlene, 103
Helmkamp, Robert, 78
Hemke, Ann Marie, 10, 83
Hemler, Arthur, 74
Henkelmann, Ervin, 18, 103
Hennig, Arthur, 26, 103
Hennig, Eleanor, 103
Herbst, Carol, 15, 17, 26, 104
Hermani, Robert, 8, 104
Hermann, Al, 44
Herwig, Maryn Ann, 16, 23, 78
Herzog, Marilyn 8, 20, 104
Heschke, Richard, 15, 17, 89
Hessler, Edward, 77
Hesterman, Pauline, 80
Hetzner, Judith, 26, 80
Heyne, Herbert, 44
Hilgendorf, Richard, 19, 20, 42, 78
Hill, Roberta, 15, 17, 27, 104
Hinz, Kenneth, 83
Hirsch, Annette, 77
Hitzemann, Norman 8, 10, 92
Hobson, Shirley, 24, 104
Hoebel, Frederick, 11, 15, 75
Hoelter, Ellen, 9, 15, 104
Hoesman, Clarence, 42, 50, 81
Hoffman, Ronald
Hoffmeyer, Stanton, 15, 88
Hofmeister, Jean, 74
Holdinghaus, Lynn, 104
Hollrah, Joyce, 104
Holschen, Howard, 75
Holt, Sandra, 76
Holtzen, Elaine, 105
Homan, Dorothy, 18, 74
Horn, Glenda, 105
Horn, Lois, 9, 83
Houren, Judith, 20, 105
Howard, Gary, 15, 17, 21, 105
Howard, Janice, 15, 92
Howe, Paul, 42, 50, 81
Howell, Robb, 15, 17, 75
Hoyer, Lois, 74
Huck, Janice, 82
Huebner, Mary, 20, 91
Huebner, Sandra, 11, 16, 91
Hueffmeier, Melba, 75
Hussong, William, 23, 25, 49, 92

Insel, Magdalene, 105

Jacke, Robert, 25, 92
Jacob, Gus, 87
Jacob, Katherine, 23, 86
Jacobi, Marie, 25, 105
Janko, Dennis, 15, 17, 105
Janssen, Carolyn, 15, 82
Janssen, Joanne, 16, 74
Jany, Lee, 18, 105
Jasmann, Betty, 106
Jennings, Charles, 15, 26, 27, 106
Jensen, David
Jeske, Nancy, 10, 17, 82
Johnson, Darwin
Johnson, Janice, 79
Johnson, Jolyne, 84
Johnson, Sharon, 15, 22, 27, 79
Johnston, George
Jungermann, Carol, 26, 106

Kading, Bonnie, 78
Karmeier, Shirley, 79
Karnstedt, Diana, 87
Kassell, Robert, 75
Kaufmann, Joan, 18, 81
Keck, Mary, 8, 83
Kell, Delmar, 49, 85
Keller, Harold
Kennedy, Alan, 15
Kent, Thomas, 27, 106
Kerber, Irene
Kern, Edward, 15, 79
Kethe, Lois, 15, 77
Killian, Norris, 83
Kinkel, Judith, 9, 15, 17, 24
Kinworthy, John, 85
Kionka, Kay, 15, 78
Kirby, Sharon
Klatt, Betty, 27
Klatt, Nancy, 75
Klatt, Richard E., 19, 106
Kleinschrodt, Carleen, 84
Kleist, Robert
Klemm, Lowell, 82
Klemp, Ruth
Klenke, Ruth, 92
Klitzing, Jane, 11, 17, 23, 86
Knake, Edith, 90
Knee, Richard, 18, 85
Knief, Kathleen, 27, 78
Knoblauch, Dorcas, 25, 106
Knoedler, Robert
Knoll, Magdalene, 16, 79
Knuth, Maridee, 106
Koch, Dale, 15, 92
Koch, Jayne
Koelling, Judith, 11, 15, 84
Koenig, Clifford, 106
Koenig, Gerald, 8, 13, 107
Koeppen, Robert, 9, 10, 19, 48, 88
Koessel, Eugene
Kohn, Kathleen, 79
Kosinsky, John, 18, 49, 78
Krafft, Larry, 42, 48, 77
Krajewski, Robert, 107
Kramer, Stanley, 11, 80
Krause, Alan, 75
Krause, David, 76
Krieger, George, 15, 107
Kristch, Janet, 16, 85
Krueger, Ruth, 107
Krug, Warren, 25, 92
Kruger, Richard, 15, 75
Kruse, Robert, 19, 20, 23, 50
Krutz, Shirley
Kuechle, Lenore, 107
Kuhlman, David, 83
Kuhlman, Elizabeth, 107
Kums, Marie, 25, 78
Kunert, Daniel, 8, 10, 20, 81
Kunkel, Kathryn, 9, 11, 15, 88
Kuring, Marcus
Kurth, Frederick, 25
Kurth, Ruth, 18, 23, 82
Kurtz, Ruth
Kutz, Ruth, 107
Kuxhaus, Cliff, 108

Lackland, Nancy, 17, 81
Lamb, Frances E., 25, 108
Lambert, Audrey, 108
Lampe, Kendall, 15, 77
Lange, Gerald, 8, 15, 24, 80
Lange, Harriet, 12, 17, 108
Lange, Helen, 108
Laurente, Marvin, 10, 17, 19, 42, 48, 90
Laux, Joyce, 83
Leder, David, 87
Lee, Gloria, 108
Lehman, Terry, 79
Leeney, Louise, 78
Leimer, Linda, 83
Leininger, Shirley, 18, 76
Leist, David
Lewer, Richard, 25, 108
Lexa, Carole Ann, 12, 108
Lichtenwald, Carolyn, 15, 87
Liebich, Dolores
Liefer, Luann, 85
Lietz, Gene Ellen, 78
Lietzau, Jeanette, 16, 80
Lind, Audrey, 25, 85
Lind, Charles, 26, 109
Lindeman, Elydia, 109
Lineberger, Ladell, 8, 15, 74
Lineberger, Linda, 20, 78
Linn, Yvonne
Lipke, Alan
Lipke, Larry
Lobien, Martha
Lockwood, Daryl, 48, 74
Lohss, Karen, 92
Lombard, Milo, 15, 21
Lorch, Wendy, 11, 15, 17, 84
Lovekamp, Donna, 15, 75
Ludtke, William, 12, 18
Luedtke, Jane, 19, 81
Ludwig, Neil
Luers, Henry O., 109
Lutz, Richard, 15, 42, 48, 79

Mahler, Barbara, 84
Malone, Dennis, 20, 77
Mandel, Jeanette, 18, 109
Mangels, Anne, 74
Manthey, Robert, 79
Market, Jane, 86
Marousek, Charles, 19, 42, 81
Marten, Ronald, 109
Martensen, Carol, 15, 21, 89
Martensen, Dora, 109
Martensen, Martha
Marth, Karen, 92
Martin, Barbara, 16, 78
Martin, Katherine, 109
Maschhoff, Mark, 50, 91
Masenthin, Marilyn, 87
Mazak, Noelle, 16, 22, 88
McClendon, Carolyn, 85
McDeid, Robert
McGhee, Thomas, 20, 87
McGinnis, Madelynn, 52, 88
McWhirter, John, 19, 26, 42, 109
Meader, Marcia, 12, 110
Meier, Judith, 14, 27, 80
Meissler, Judith, 9, 15, 22, 89
Meitz, Lynda, 83
Menz, William, 15, 42, 77
Merkle, Carol, 86
Meseth, Sandra, 110
Meyer, Carol Helen, 110
Meyer, Carol Joan, 18, 110
Meyer, Douglas, 19, 51, 110
Meyer, Gary, 19, 42
Meyer, Gerhardt, 90
Meyer, Greta, 16, 81
Meyer, Louise (Junior), 26, 87
Meyer, Louise (Sophomore), 16, 83
Meyer, Millferd, 90
Meyer, Ruthann, 16, 74
Meyer, Sandra, 21, 74
Meyermann, Doris, 27, 74
Milbrandt, Norman, 110
Miller, Agnes, 89
Minarik, Bonnell
Minster, Donna, 89
Modin, Gerald
Mohlenhoff, Richard, 110
Mohler, Dave, 74
Moll, Phillip, 78
Moll, Robert, 90
Morgan, Marilyn, 15, 110
Mosshammer, Shirley, 15, 111
Mroch, Eunice, 81
Mroch, Margaret, 16, 22, 89
Muche, Carol Jean
Mueller, Carol, 23, 27, 75
Mueller, Daniel, 48, 85
Mueller, Doris, 16, 82
Mueller, Karen, 17, 80
Mueller, Kenneth, 74, 77
Mueller, Shirley, 12, 91
Muench, Leroy, 92
Muller, Ruth, 85
Mummert, Mary, 84

Natzke, Anita, 92
Nelson, David, 11, 84
Nelson, Joan, 15, 79
Neubauer, Robert, 76
Neumann, Harvey, 75
Neumann, James, 92
Neunaber, John, 88
Nickel, Grace, 111
Nicolaus, Joan, 74
Nicolaus, Lois, 86
Niebuhr, Arleen, 92
Niemi, Sandra, 75
Nystrom, Diane, 25, 76

Oehler, Lois, 111
Oestreich, Margaret, 78
Ohlrich, Warren
Oldenburg, Albert, 111
Ollhoff, Jeanne, 82
Ollila, Wayne, 27, 77
Oppermann, Donna, 82
Ortner, Frederick, 18, 50, 79
Oswald, Virginia, 25, 111
Otten, Ella, 26, 111

Pagels, James, 77
Palisch, Theodore, 85
Palmeter, Donald, 48, 75
Palmreuter, Kenneth, 8, 10, 86
Panke, Joyce, 17, 111
Panning, Bernadine, 11, 18, 26
Papenberg, Anita, 26, 112
Paquette, LaDena, 20, 52, 112
Parsons, Eleanor, 86
Pautler, Donna, 25, 87
Payne, Ruth, 15, 17, 23, 27, 88
Perkins, Clairon, 24, 91
Petering, Donald, 10, 12, 15, 17, 112
Peters, Carol, 52, 112
Peterson, Cheryl, 9, 32, 112
Petzke, Esther, 10, 18, 86
Pfabe, Jerrald, 17, 112
Pfeiffer, Herbert, 27, 92
Piellusch, Frederick, 25, 74
Pinnow, William, 82
Pinske, Herbert, 19, 42, 48, 78
Plante, William
Poehler, Theodora, 9, 32, 112
Pomeroy, Donna, 15, 79
Popp, Robert, 112
Prange, Vernon, 113
Precker, Nancy, 18, 113
Prudek, Carol, 81
Prunty, Connie
Pyle, Janice, 16, 23, 82
Puderseh, Walter, 8

Quandt, Ivan, 8, 15, 113
Quoss, Linda Lee, 8, 17, 112

Raabe, Rita, 15, 85
Rabe, Neal, 26, 113
Radewahn, Ellen, 21, 113

Radke, Carol, 15, 75
Radke, Doris, 23, 84
Radtke, Suzanne, 113
Rafert, Ellen, 113
Rafert, Eunice, 10, 20, 82
Rakow, Irene, 114
Rakow, Roland
Rakow, Ruby, 89
Rakow, William, 8, 9, 42, 43, 114
Rapp, Elaine, 25, 88
Rausch, Richard, 76
Rauser, Margaret, 15, 76
Reas, Donald, 18, 114
Redeker, Betty, 114
Reed, Harold, 114
Reeves, Carol, 77
Rehmer, Wayne, 76
Rehwaldt, Esther, 23, 92
Reichart, Susan, 23, 27, 78
Reimann, Andrew, 48, 81
Reimer, Christian, 15, 42, 81
Reinitz, Arnola, 58, 114
Reiser, Ann, 18, 90
Reiser, Olga, 15, 114
Reiss, Elaine, 114
Reiter, Annette, 16, 88
Reitz, Mildred, 10, 27, 87
Rempert, Harold, 15, 74
Renner, Marcus, 85
Renner, Marlene, 83
Renner, Nancy, 16, 85
Renner, Ruth, 11, 26, 115
Repp, Mildred, 21, 115
Rex, Theodore, 17, 115
Richardson, Beverly, 15, 17, 88
Richardt, Bill, 18, 92
Richter, Carl
Riegger, Gerda, 27, 115
Riegler, Maury, 26, 115
Riemer, Marcella, 16, 90
Ries, Janet, 10, 20, 115
Rigenhagen, Ruth, 81
Ritt, Lois, 78
Rodenbeck, Delores, 9, 15, 27, 80
Rodenbeck, Sharon, 25, 87
Roedel, Verna, 16, 24, 83
Roell, Donald, 20, 25, 48
Roemer, May, 91
Roemke, Kathryn, 17
Roenz, Sandra, 77
Rose, Darl, 13, 48, 115
Rose, Edward, 20, 116
Rose, Phillip, 87
Rosenberg, Lois, 17, 26, 116
Roth, Eugene, 49, 90
Roth, Marilyn, 89
Rout, Kenneth, 15, 76
Ruhlig, Elvira, 79
Ruhter, Ruth, 15, 75
Rullman, Casper
Rupprecht, Edward, 8, 15, 21, 79
Rutz, Carolyn, 27, 90
Rutz, Jean, 25, 87

Sabanosh, Elizabeth, 116
Sachtleben, Alice, 18, 89
Saffen, Edward, 20, 25, 89
Sailer, Waldemar, 12
Sandor, Donald, 81
Sapatka, Sandra, 10, 25, 74
Schaap, Benjamin
Schaap, Fred, 21, 87
Schartow, Eunice, 22, 25, 27
Schaus, David, 26, 42, 43, 116
Schave, William
Scheck, Dorothy
Scheer, Martha, 116
Schefft, Kathryn, 15, 75
Scheiwe, Warren, 18, 75
Schiefer, Carl, 15, 42, 85
Schiller, Lois, 15, 21, 23, 81
Schilling, Joanne, 25, 116
Schlicht, Carolyn, 10, 116
Schlie, Carol, 16, 22, 81
Schmeding, Leslie, 49, 76
Schmeling, Marnell, 26, 27, 90
Schmid, Julia, 116
Schmidt, Allan, 10, 48, 117
Schmidt, Andrea, 16, 20, 88
Schmidt, Herman
Schmidt, Joel, 20, 26, 117
Schmidt, Lester, 13, 18, 20, 89
Schmidt, Mary, 81
Schmidt, Mildred, 25, 117
Schmidt, Ruth, 21, 22, 89
Schmit, James, 76
Schmitz, Walter, 86
Schmohe, Donna, 86
Schmohe, Roger, 76
Schmohe, Shirley, 15, 17, 25, 117
Schnell, Ronald, 9, 17, 86
Schnitzmeyer, Judith, 74
Schrader, Denver, 15, 42
Schrader, Karen, 9, 81
Schroeder, Arlene, 15, 17, 26, 117
Schroeder, Della, 79
Schroeder, Margaret, 16, 76
Schroeder, Myra, 10, 32, 52, 117
Schuelke, Sally, 117
Schult, Carolyn, 15, 27, 85
Schultz, Edna, 88
Schultz, Phyllis, 79
Schumacher, Joei, 26, 117
Schumacher, John, 83
Schumacher, Judith, 22, 89
Schumacher, Myron, 44, 49, 74
Schumpe, Wayne, 89
Schurig, Patricia, 78
Schwebke, Patricia, 118
Schwiebert, Loren, 25, 91
Schwieger, Barbara, 17, 80
Secor, Beverly, 9, 118
Seehafer, Janet, 20, 83
Sellmeyer, James, 19
Shewmaker, Kenneth, 26, 118
Siehr, Ellyn, 10, 17, 23, 25, 27, 88
Siemro, Donna, 15, 85
Simantel, Ellen, 118
Smith, Chauncey
Snyder, Allan, 77
Snyder, Jerome, 13, 81
Soldwisch, Nancy, 22, 87
Sommerfield, Eunice, 11, 82
Sorenson, Karl, 23, 118
Spalteholz, Elizabeth, 26, 118
Spicer, Joyce, 25, 27, 118
Spitzer, Shirley, 80
Springer, Barbara, 20, 85
Springer, James, 15, 20, 49, 83
Spurgat, Carolyn, 82
Stach, Louise, 23, 81
Stahl, Ellen, 15, 84
Stallman, Ronald, 19, 22, 49, 83
Stark, Dolores, 26, 118
Staudte, Barbara, 10, 90
Steffens, John, 11, 76
Steinbach, Roland, 25, 119
Stelter, Carol, 75
Stocker, Lee, 15, 17, 21, 76
Stockhaus, Sandra, 81
Storck, Thomas, 86
Strahle, William, 22, 85
Strassen, Charlotte, 17, 21, 93
Streich, Dennis, 51
Streufert, Anita, 8, 32, 119
Stuckwisch, Don, 23, 27, 77
Stuenkel, Dorothy, 9, 23, 83
Sturm, Paul, 15, 89
Succop, Dorothy, 16, 23, 25, 89
Suckow, Leon, 10, 15, 23, 26, 119
Suffern, Annette, 23, 79
Sulken, Joan, 15, 78
Swartz, Lois, 90
Swenson, Valerie, 93
Swithers, Hobert, 76
Sylverter, Joan, 79

Taglauer, Kenneth, 18, 20, 78
Taylor, Barbara, 76
Templin, Jeanne, 8, 15, 81
Tessman, Mary, 76
Tessman, Gwendolyn, 15, 86
Tetz, Carol, 16, 82
Thaney, Thomas, 11, 15, 75
Thiel, Ruth, 77
Thiel, Virginia, 15, 25, 76
Thieme, Alice, 11, 25, 26, 119
Thomas, Beverly, 75
Thurn, Ruth Ann, 15, 119
Thusius, Roger, 10, 42, 84
Tietsen, Gloria, 27, 93
Tobeck, Gary, 91
Todt, John, 10, 51, 90
Toepper, Robert, 15, 23
Tomaich, Diane, 10, 12, 15, 119
Tomhave, Haroldine, 20, 119
Traster, David, 19, 22, 23, 48, 93
Trost, Sandra, 75
Twillmann, Adele, 25, 27, 87

Uffman, Barbara, 10, 16, 20, 23, 82
Unrath, Marjorie, 9, 119

Vance, Louis, 50, 76
Vander Horst, Nancy, 85
Vaughan, Harry, 18, 23, 25, 26, 27, 76
Veitengruber, Carolyn, 92
Veliky, Arlene, 12, 16, 82
Venzke, Lavern, 120
Versemann, Calvin, 49, 90
Verseman, Dennis, 9, 19, 49, 86
Vezner, Carol, 93
Voden, Joanne, 12, 15, 17, 85
Voelker, Franklin, 89
Vogel, Gay, 79
Vogel, Irma, 74
Vogel, Lee, 12, 93
Voigt,Gisa, 15, 25, 27, 75
Volker, Marlene, 93
Volz, Irene, 16, 93
Vorbeck, Sonja, 93
Voth, Edythe, 8, 9, 120
Voth, Frederick, 81
Vuillemot, Thomas, 27, 76

Wacker, Doris, 15, 85
Wagner, Carole, 25, 27, 120
Walenter, Shirley, 16, 23, 74
Walker, Frank, 10, 19, 120
Ward, Lois
Wargo, Paul, 25, 50, 75
Warnick, Howard, 15, 120
Warnke, Joyce
Watkins, Barbara, 74
Waugh, Everett, 17, 81
Weber, Ruth, 26, 120
Weber, Sylvia, 80
Weck, Dorothy, 15, 88
Wegener, Thomas, 15, 76
Wehmeyer, Lois, 27, 93
Weinrich, Patricia, 80
Weirauch, Ruth, 79
Weismantel, Paul, 79
Weiss, Charles, 13, 82
Weiss, Charlotte, 93
Wendling, Mildred, 120
Wendt, Ernest, 20, 74
Wendt, Erika, 27
Werling, Eunice, 9, 15, 24, 88
Werling, Joanne, 52, 79
Werner, David, 20, 25 87
Werner, Marlene, 120
Werner, Roberta, 16, 121
Werrbach, Nancy, 19, 24, 89
Wessel, Nancy, 15, 93
Wheeler, Mildred, 121
Whipple, Jacqueline, 92
Wiedenkeller, Hilbert, 10, 17, 120
Wiese, Louise, 15, 23, 26, 121
Wilke, Mary, 82
Will, Marjorie, 9, 32, 121
Williams, Helen, 16
Winterstein, George, 92
Wischmeyer, Donald, 77
Wismar, Richard, 83
Witt, James
Witt, LuAnn, 16, 25, 26, 27, 121
Witt, Suzanne, 15, 20, 23, 79
Witte, Beverley 75
Witte, Elizabeth, 83
Witte, Richard, 19, 42, 48, 74
Wittenback, Janet, 10, 11, 121
Witthoeft, Patricia, 85
Wolf, Jerry, 51, 81
Wolf, Juanita, 11, 92
Wolff, Delmer
Wolff, Garry, 85
Wuertz, Marilyn, 17

Yaeger, Robert, 121
Yarroll, Donald
Yoho, Colleen, 23, 79

Zastrow, Harold, 42, 43, 122
Zehnder, Fred, 92
Zehnder, John, 122
Zehnder, Melvin, 19, 42, 48
Zelmer, Eleanor, 25, 27, 87
Zern, Lorain, 25, 26 122
Zickuhr, Jarianne, 75
Ziemer, Barbara, 15, 93
Ziesemer, Dale, 122
Zoellick, Martha, 18, 90
Zuch, Thomas, 15, 17, 25, 89
Zuege, Cordell, 18, 23, 79
Zuelsdorf, Anthony, 17, 27, 91

FACULTY AND STAFF

Adler, Janet, 69
Affeldt, Waldemar W., 59, 66
Appelt, Theodore C., 68
Arndt, Anita, 59

Baker, 61
Beck, Albert H., 71
Becker, Frances, 66
Becker, Siegbert W., 65
Behnken, Audine (Mrs.), 57
Besch, Gordon O., 67
Birr, Lillian (Mrs.), 56
Board of Control, 56
Bonnin, Gloria, 67
Brockberg, Harold, 42, 48, 59, 66
Bruskewitz, Clara, 57
Buerkle, Marie, 60
Buildings and Grounds, 60
Bundenthal, Theodore K., 68
Bunjes, Paul G., 16, 71
Busse, Robert L., 57, 70

Carbonari, Marion (Mrs.), 60
Chambers, Elsie (Mrs.), 60
Chandler, Harvey, 67
Cooley, Marylou (Mrs.), 60

Danzer, Gerald A.
Deffner, Emil H., 69
Domroese, Kenneth A.

Drews, Clarence M., 67
Dumler, Marvin J., 59 ,66
Esch, Roberta, 70

Food Service, 61
Franke, Grace, (Mrs.), 59
Frederking, Irma (Mrs.), 58

Galen, William R., 68
Gieschen, Thomas E., 16, 71
Glick, Ruth Elaine, 56
Glock, Albert E., 65
Gotsch, Herbert, 71
Gross, Herbert H., 57, 67
Groteluesche, Paul G., 57, 58, 68

Hahn, Arvin W., 67, 69
Halter, Carl F., 8, 59
Heidtke, Evelyn, 70
Heinitz, Kenneth L., 23, 68
Heyne, Eunice, 58
Hildner, Victor G.
Hillert, Richard W., 58
Hubert, H., 161
Huegli, Albert G., 56, 69

Ilten, James B., 65

Janzow, F. Samuel, 68

Keil, Gladys, 60
Keturakat, Charlotte
Koehneke, Martin L., 56, 65
Koenecke, Verla, 60
Kraeft, Walter O., 56, 66
Krause, Victor C., 66
Kruse, Wilfred R., 59, 67
Kuehnert, Theodore J. C., 57, 66
Kusmik, Cornell J., 56
Kusmik, Jane (Mrs.)

Ladewig, Ruth, 70
Lange, Richard A., 67
Lehmann, William, Jr., 58, 68
Lenschow, Norma, 59
Lettermann, Henry L., 22, 68
Link, Marga, 70
Lohman, Everett W., 60
Lord, Geraldine
Lueking, Beverly (Mrs.), 66

Magee, A., 61
Martin, Arlene, 59
Martin, Walter W., 69
Martinek, George W., 42, 67
Maurer, Albert V., 56, 66
Mazak, Stephen R., 65
Menke, Emma, 70

Mischnick, Louise (Mrs.), 57
Moeller, Martha (Mrs.), 59
Morrison, Edith (Mrs.), 58, 68
Muench, Aldine (Mrs.)
Mundinger, Paul, 65

Neeb, Martin J., 51, 68
Nielsen, George R.
Noess, Lulu, 59

Oesterreich, Allan, 58

Penk, Walter E., 66
Pieper, Martin C., 56, 67
Poellot, Daniel E., 65
Poepp, Marshall, 60
Pralle, Frederick H., 57, 65
Prueske, Ethel, 59

Radke, Merle L., 57, 68
Rast, Lawrence R., 70
Reinke, Ralph L., 56, 57, 66
Ricketts, Audrey, 70
Roberts, James C., 59, 66
Rock, Harold W., 67
Rohlfing, Harold, 16, 70

Scaer, Carl H., 68
Schmieding, Alfred F., 66

Schueler, Kenneth R., 65
Sievers, Alice (Mrs.), 56
Spalteholz, Elizabeth, 58
Spitz, Donald A., 42, 49, 59, 66
Spurgat, Frederick A., 60
Streufert, Victor B., 69
Strietelmeier, Betty Lou, 60
Student Teacher Centers
Grace Lutheran School, River Forest ,61
Bethlehem Lutheran School, River Grove, 61
Immanuel Lutheran School, Des Plaines, 61
Bethany Lutheran School, 61

Tjernagel, Neelak S., 69

Vahl, Ruth (Mrs.)
Vahl, Walter A., 56, 69
Vetter, Agnes, 56

Waldschmidt, Carl L., 16, 56, 71
Walker, Nadine (Mrs.), 60
Wall, Donald D., 58, 69
Wangerin, Walter M., 65
Weiss, Hildegarde, 56
Weiss, Renata, 59
Wilson, J., 59

Zeddies, Leslie R., 16, 71

Autographs

Patrons

Mr. and Mrs. Paul L. Berlin — Paul's Flowers

Campus Barber Shop

Campus Cleaners

Mr. and Mrs. Wilham Y. Gilmore, Jr.

A. Lange's Florists

Men's Club of Concordia Teachers College

Peterson's Ice Cream Co.

Power Construction, Inc.

A Friend

Congratulations, Graduates!

from

Automatic Merchandising Company

and

The Management and Staff

of the

CAMPUS CORNERS

AID ASSOCIATION FOR LUTHERANS

A.A.L. home office
Appleton, Wisconsin
Since 1902

Over one-half million Synodical Conference Lutherans have found financial Security in their own life insurance organization. When someone talks life insurance to you, ask him if he's with the A.A.L. of Appleton, Wisconsin. That's the logical place for Synodical Conference Lutherans to buy their life insurance.

LIFE INSURANCE *for* SYNODICAL CONFERENCE LUTHERANS

OVER ONE BILLION DOLLARS INSURANCE IN FORCE

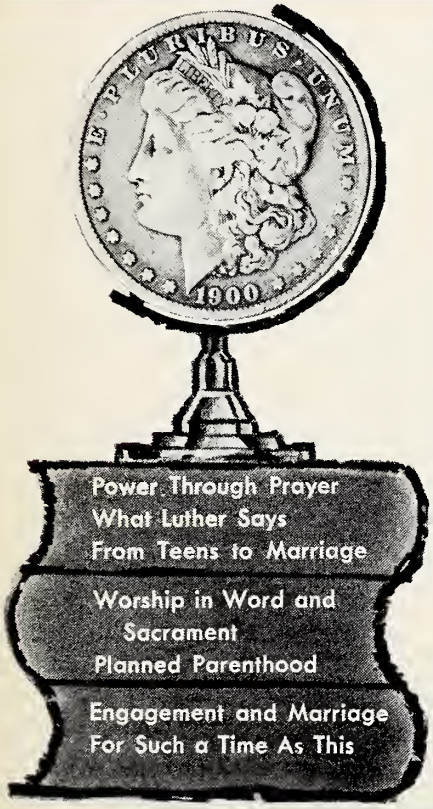

dollars and scholars

Did you ever think of reading as an investment?

It *is* an investment in terms of time and attention and in terms of dollars expended for books.

Like other investments, reading pays dividends. A good book in any field returns to its investor increased understanding, greater knowledge, broader outlooks. A good book in the religious field brings to its reader the most lasting and important kind of benefit — spiritual dividends.

Wisely chosen and properly used, Christian literature is a perpetual source of spiritual stimulation, hope, and strength.

For a listing of books, new and old, to build your personal library — write to Concordia Customer Service Department in care of the address below.

90 YEARS OF RELIGIOUS PUBLISHING

CONCORDIA PUBLISHING HOUSE SAINT LOUIS 18, MISSOURI

YOUR CHURCH'S PENSION FUND
FOR PASTORS AND TEACHERS
OF
THE LUTHERAN CHURCH — MISSOURI SYNOD

Extends Congratulations and Best Wishes

To you Graduates we extend our most cordial congratulations upon the completion of your studies at Concordia, River Forest. Accept our best wishes for a long period of pleasant and effective service in the Church.

By virtue of Synod's direction and by the grace of God, you have been trained and prepared to be workers for our Lord and Savior Jesus Christ.

Entrust the days of your retirement, under God's guidance, to Synod by joining the Pension Fund as soon as you have entered upon your work.

We encourage your early participation. The earlier you join the Pension Fund, the larger will be your pension at retirement.

THE BOARD OF SUPPORT AND PENSIONS
210 North Broadway
St Louis 2, Missouri

FO 9-1740 **EU 3-2121**

BLUE CAB CO.

Radio Dispatched

JIM & PETE'S

Italian Restaurant

Pizzeria

7319 W. North Ave., River Forest, Ill.

Phone FOrest 9-9653

FOrest 9-5377

PETER PIPER

Pizzeria

325 Chicago Ave., Oak Park, Ill.

Phone: EUclid 3-5703

EUclid 3-5704

AUstin 7-8988

FOUR FLOORS OF BANKING SERVICES

All You Will Need in a Long and Busy Lifetime

Autographs

A Word of Appreciation

The Student Association of Concordia Teachers College is very grateful for the contributions received from the patrons and sponsors appearing throughout this book. We wish at this time to thank them for their gifts, which have aided in the publication of the 1960 *Pillars*.

It has been reiterated time and again that a well-organized and efficiently operated team is vital for the success of a publication such as this. Though it may sound trite, it is with this conviction that the Editorial Staff wishes to express its thanks to all who have played an active part on the various committees. The Editor in turn cannot put into words his gratitude for the enthusiasm and efficiency of the Editorial Staff throughout the year. The Editor also wishes to thank all students; the faculty advisor, Mr. Lettermann; Mr. Langen and Campus Service; and Mr. Masters of the Villager Photography Shop for their suggestions and professional help, which have served as a guide to the Editorial Staff.

55722 '81

LD
1281
.C309
1960

River Forest, Illinois.
Concordia Teachers
College.

The Pillars. 6 '64

DATE	ISSUED TO
OCT 22 1960	R. Palechek
FEB 10 1961	Karen Gridzieuw
FEB 14 1961	[illegible]
OCT 25 1961	[illegible]
MAR 21 1962	7018 V. Herodes
OCT 18 1962	[illegible]
FEB 4 '75	[illegible]
MAY 20 '76	[illegible] 894
FE 11 '92	Kerri Kujat 029
FE 04 '93	S. Richards 557 71-2420
AP 0'96	Rachel Geddes 386 84 0240

KLINCK MEMORIAL LIBRARY
Concordia Teachers College
River Forest, Illinois

PRINTED IN U.S.A.